

PORT TERMINAL ZADAR - GAŽENICA

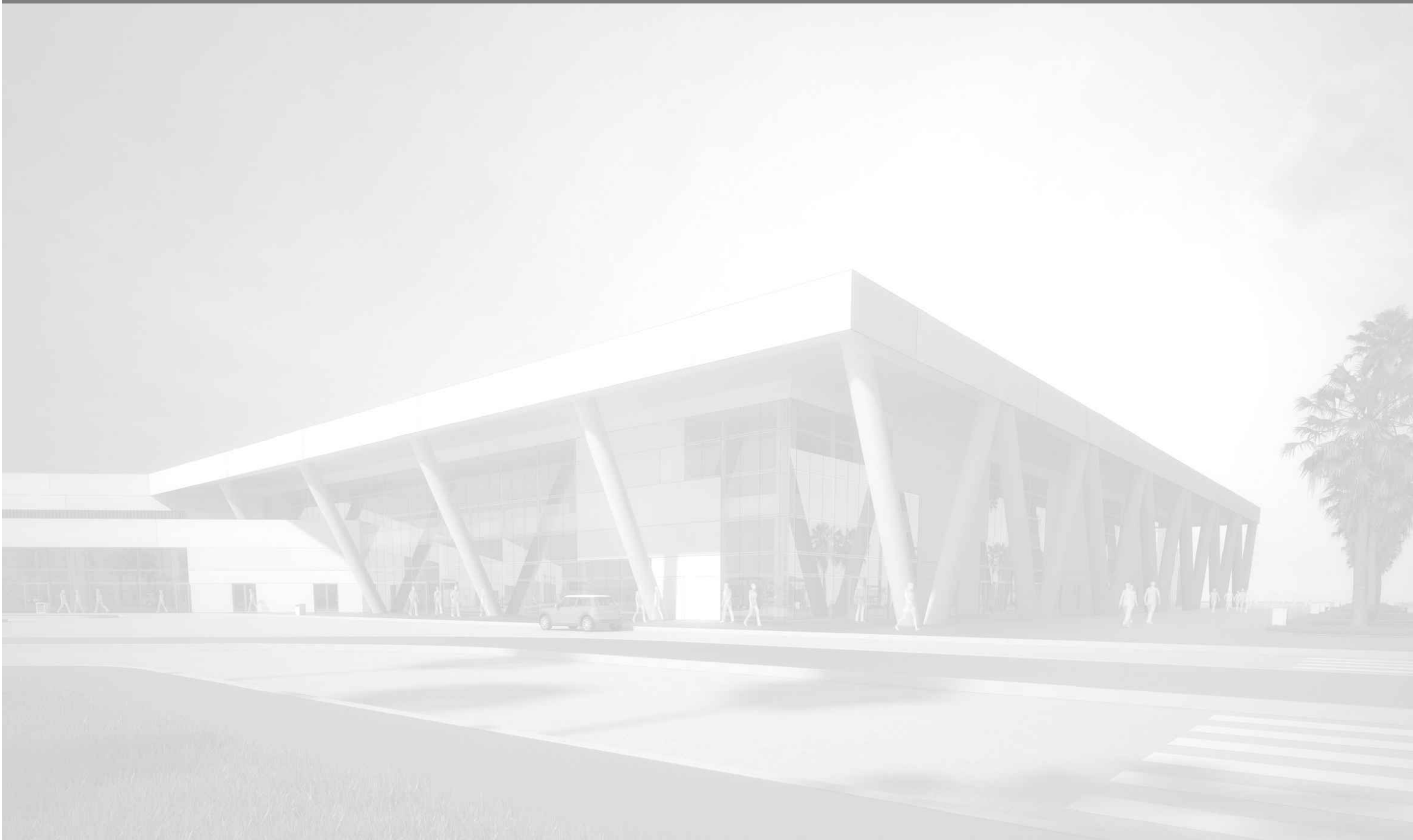

PREMISES CATALOGUE

PORT TERMINAL ZADAR - GAŽENICA

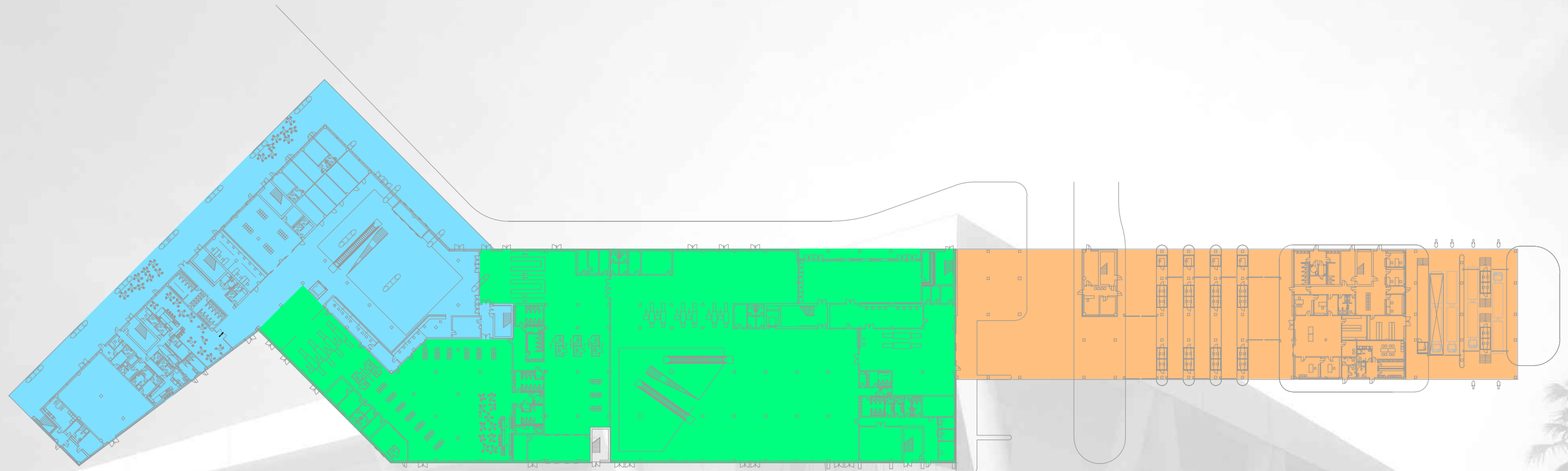

LEGEND:

-  Local traffic
-  International traffic
-  Office spaces

GROUND FLOOR

PORT TERMINAL ZADAR - GAŽENICA

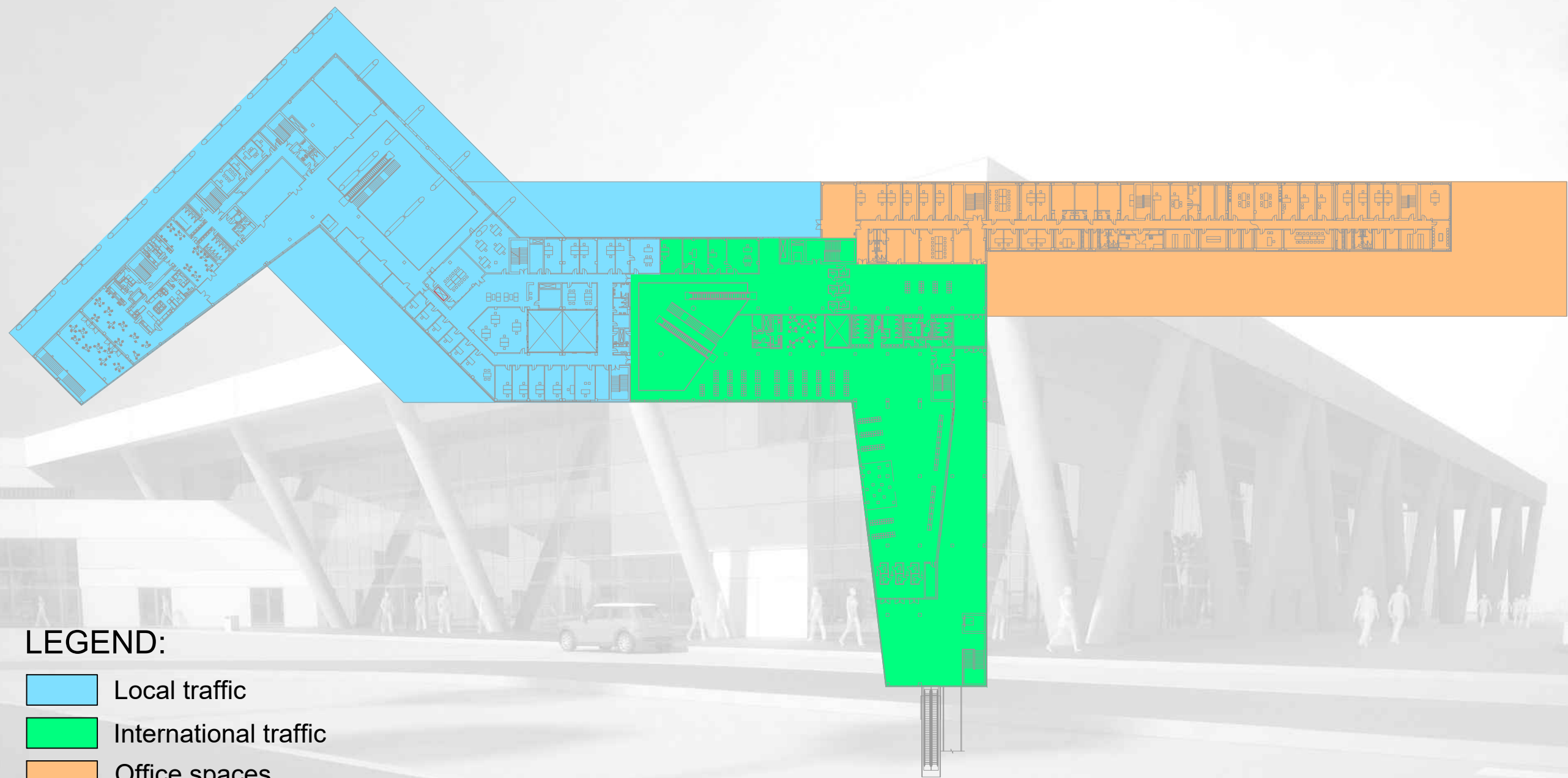

1ST FLOOR

PORT TERMINAL ZADAR - GAŽENICA

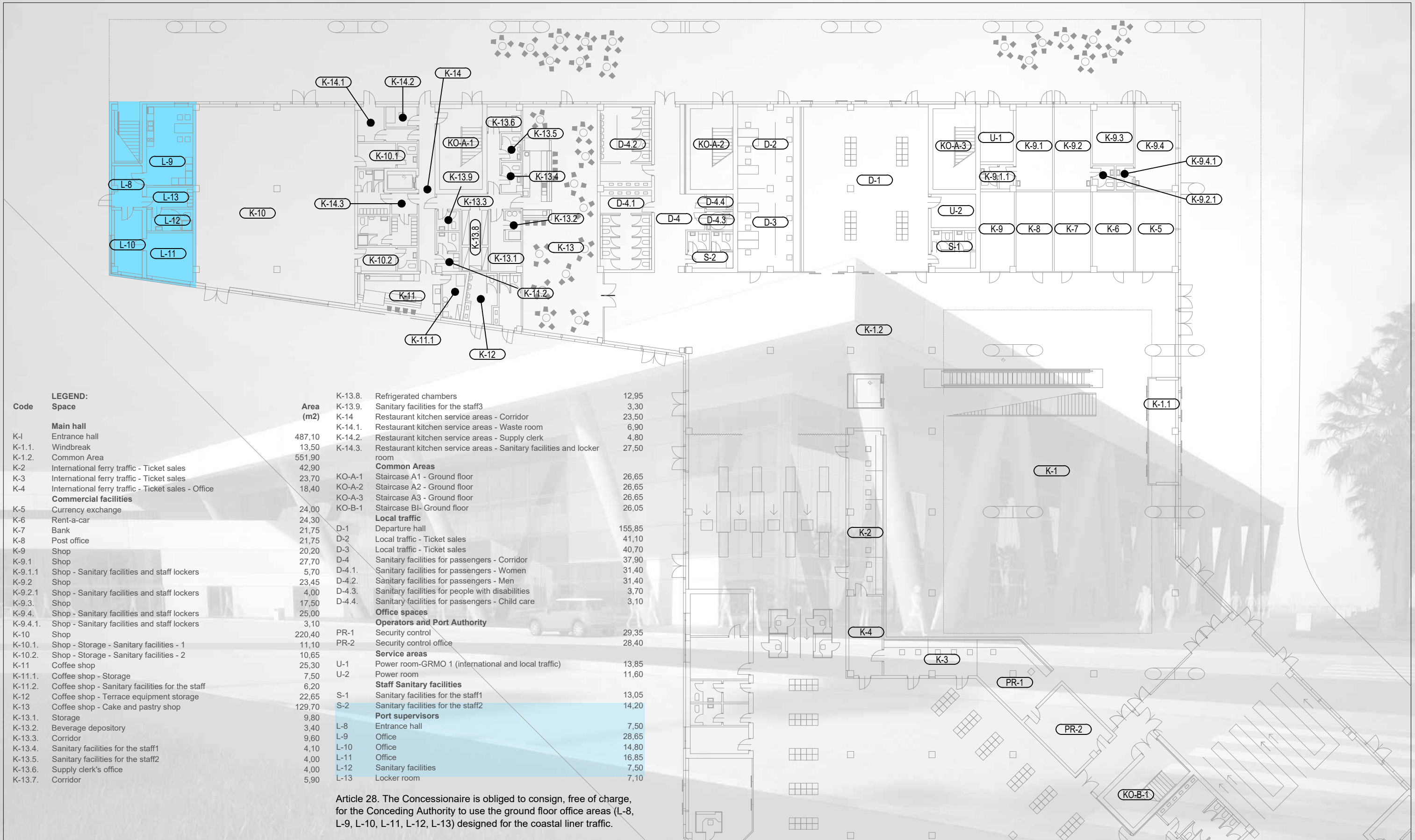

LOCAL TRAFFIC - GROUND FLOOR

PORT TERMINAL ZADAR - GAŽENICA

Space K-5

Use: Business - Exchange office

Area: 24,00 m²

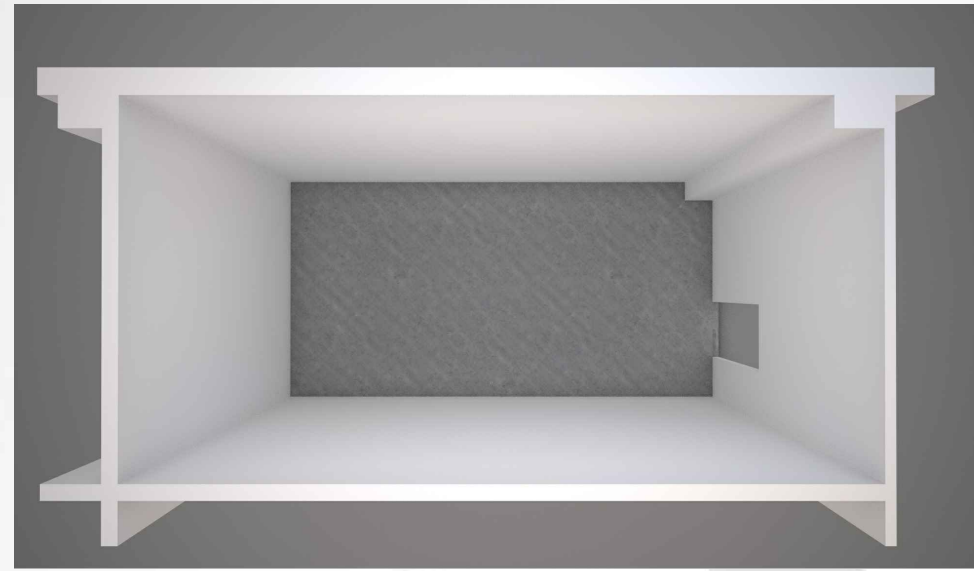
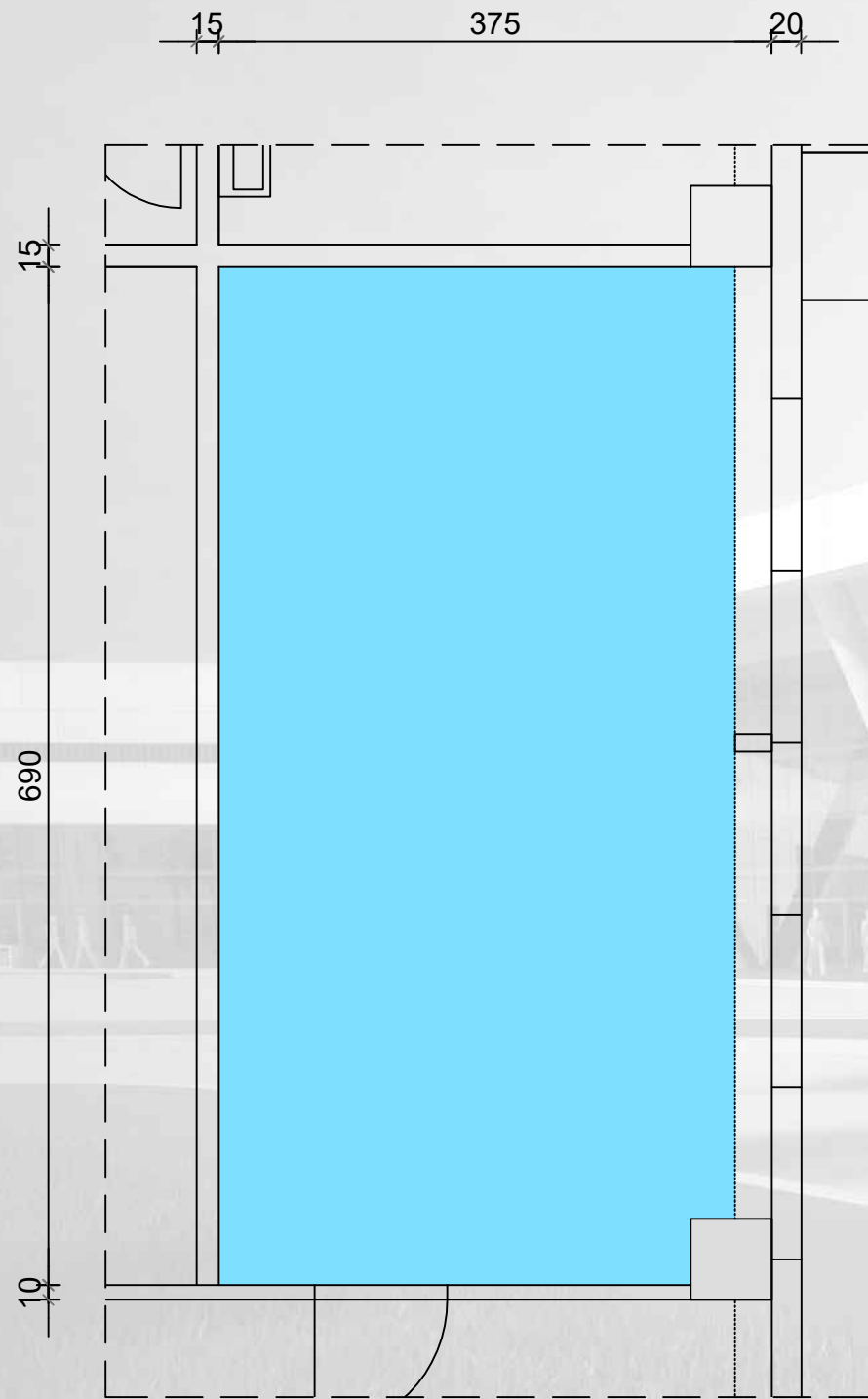

Location inside the terminal

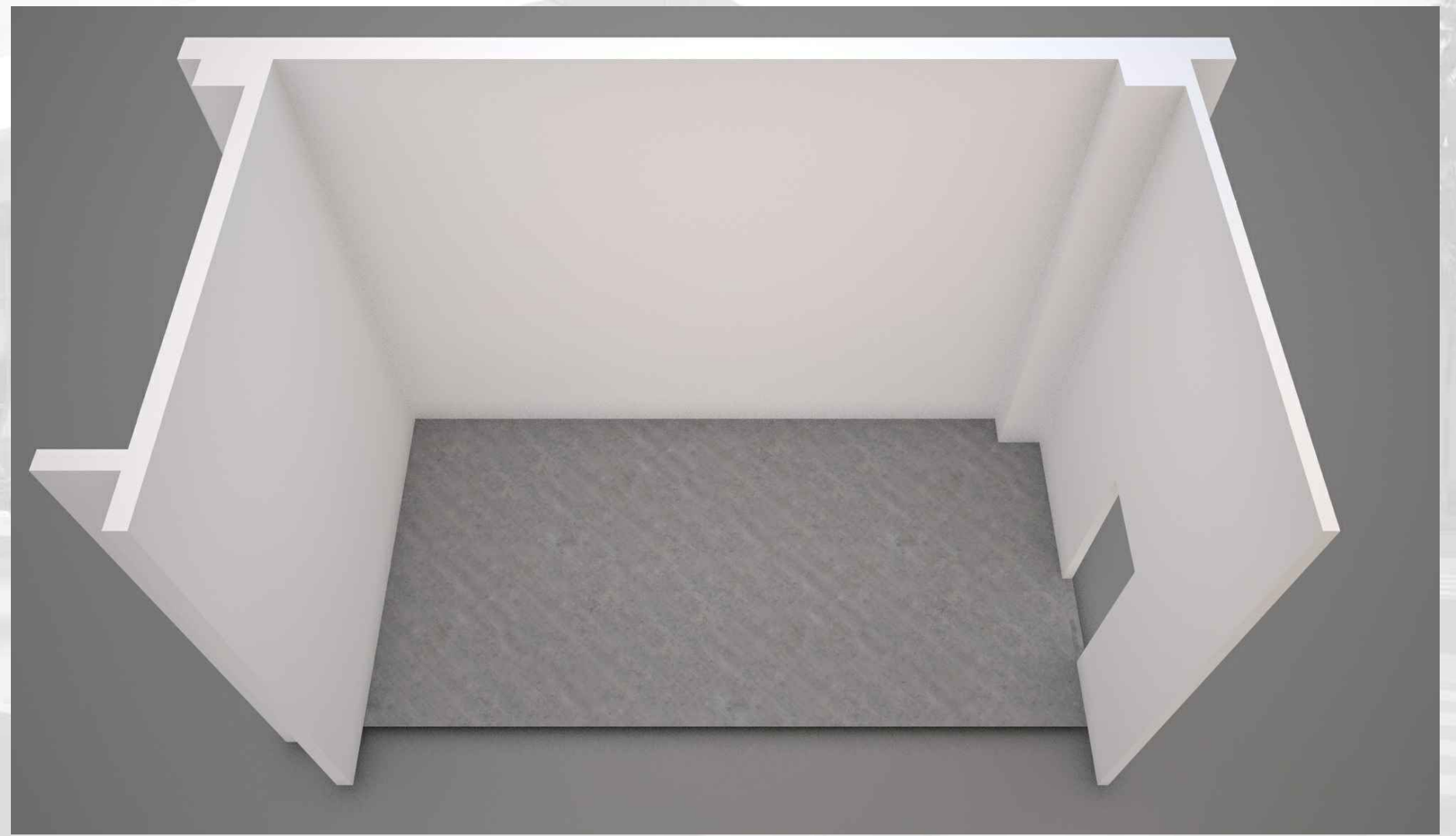

Space K-5

PORT TERMINAL ZADAR - GAŽENICA

Space K-6
Use: Business - Rent-a-car
Area: 24,3 m²

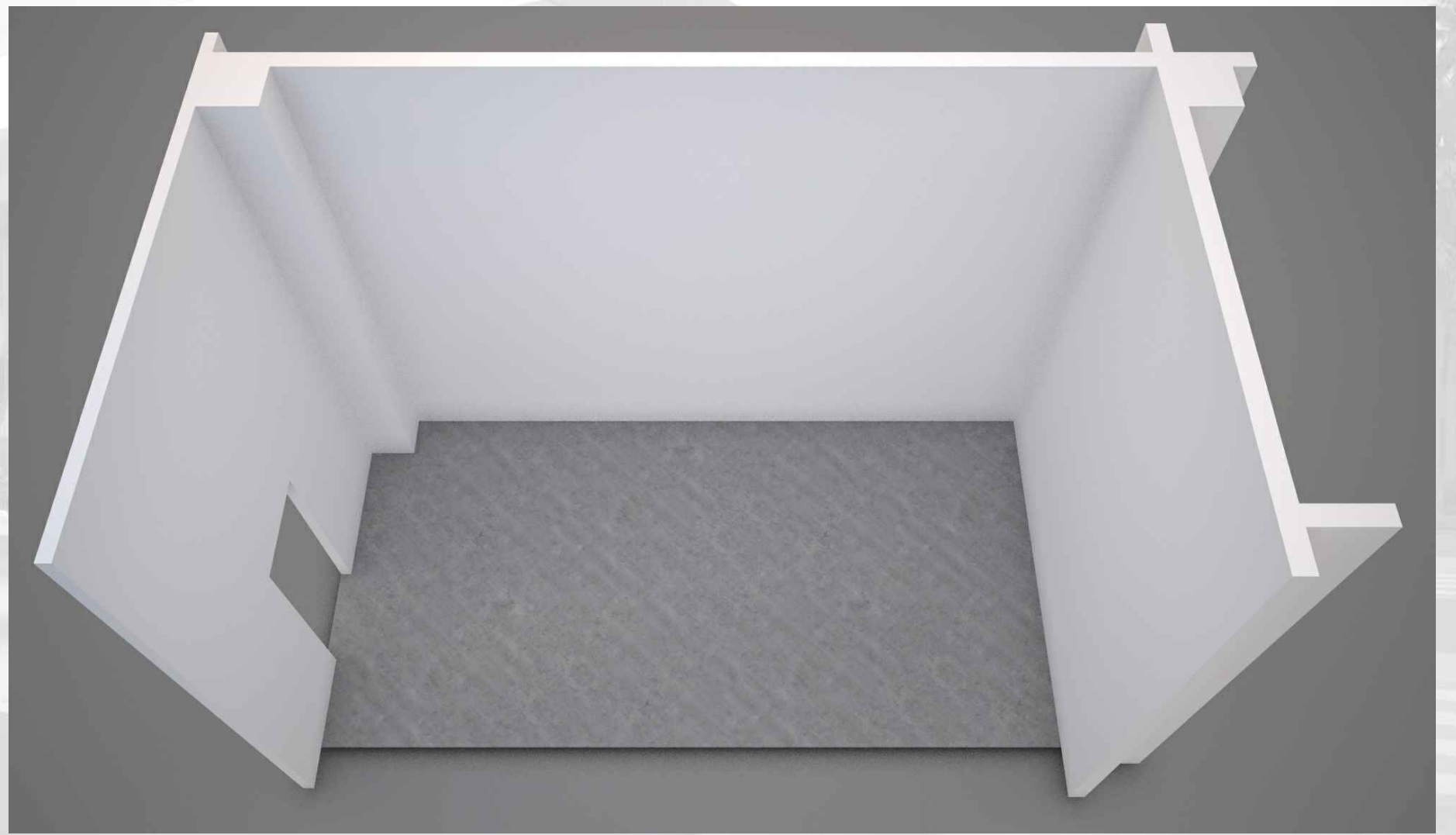
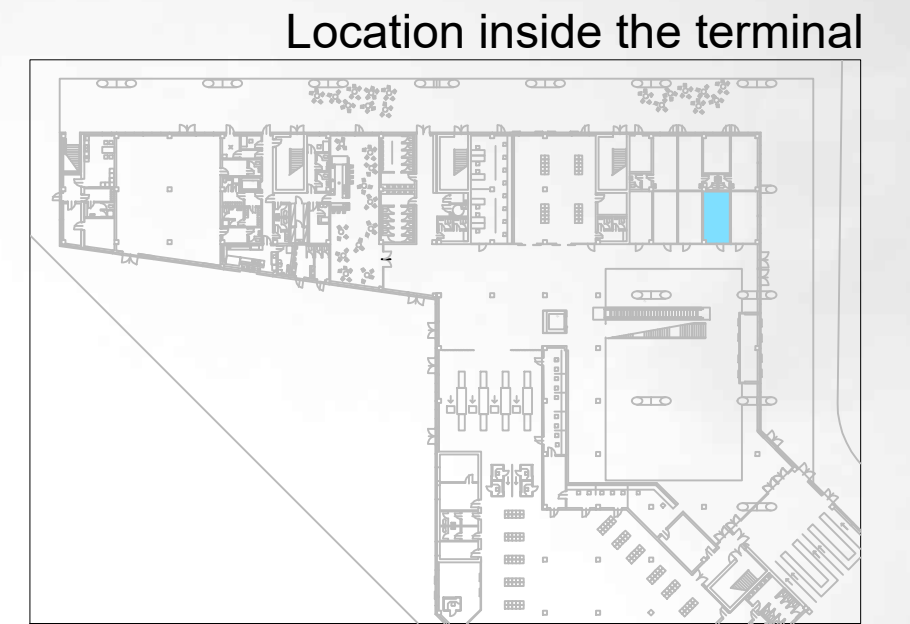
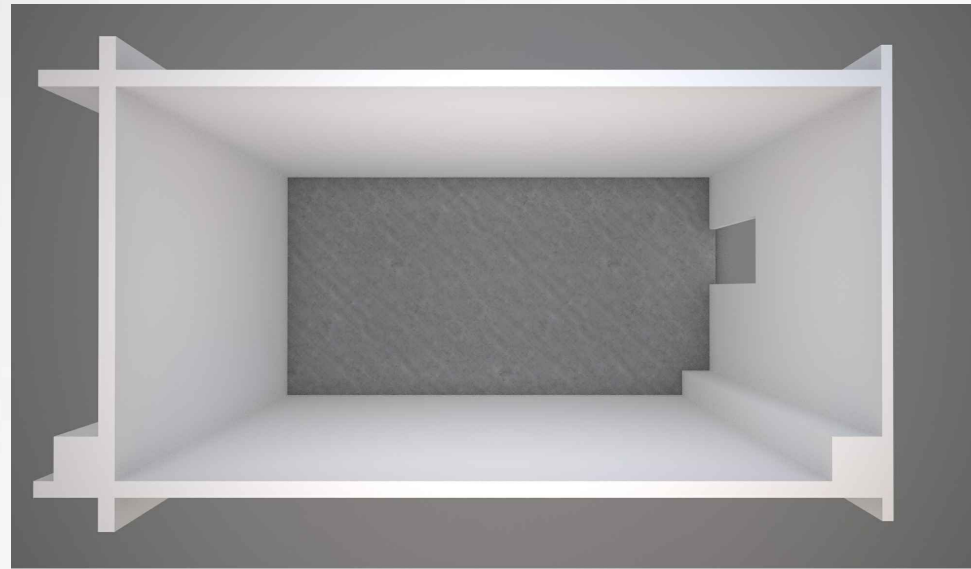
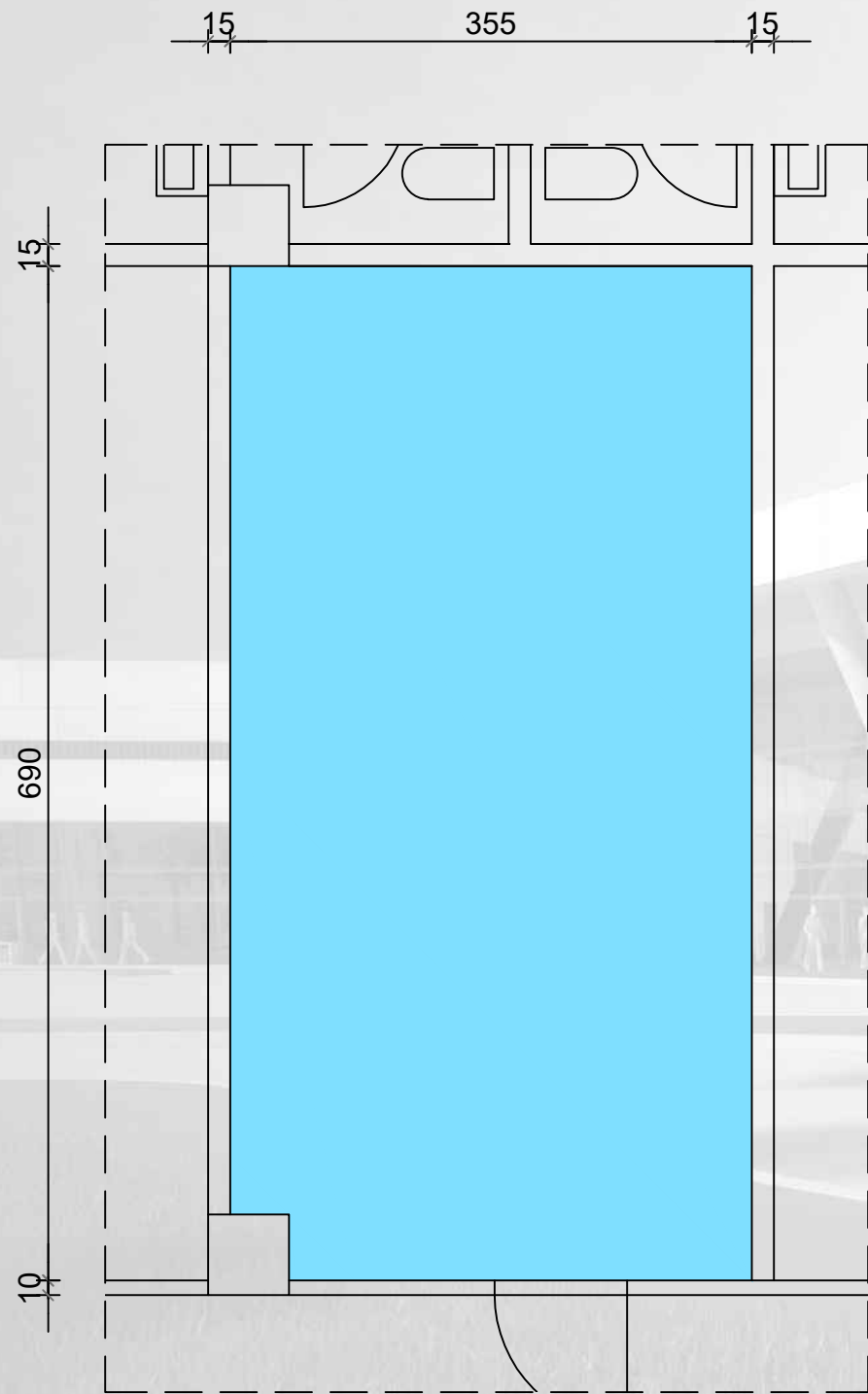

Space K-6

PORT TERMINAL ZADAR - GAŽENICA

Space K-7
Use: Business - Bank
Area: 21,75 m²

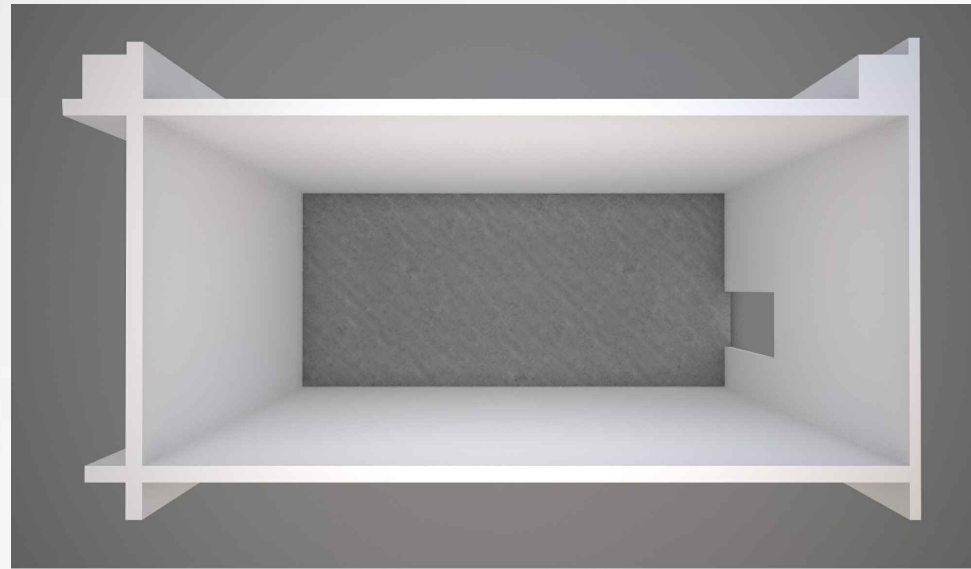
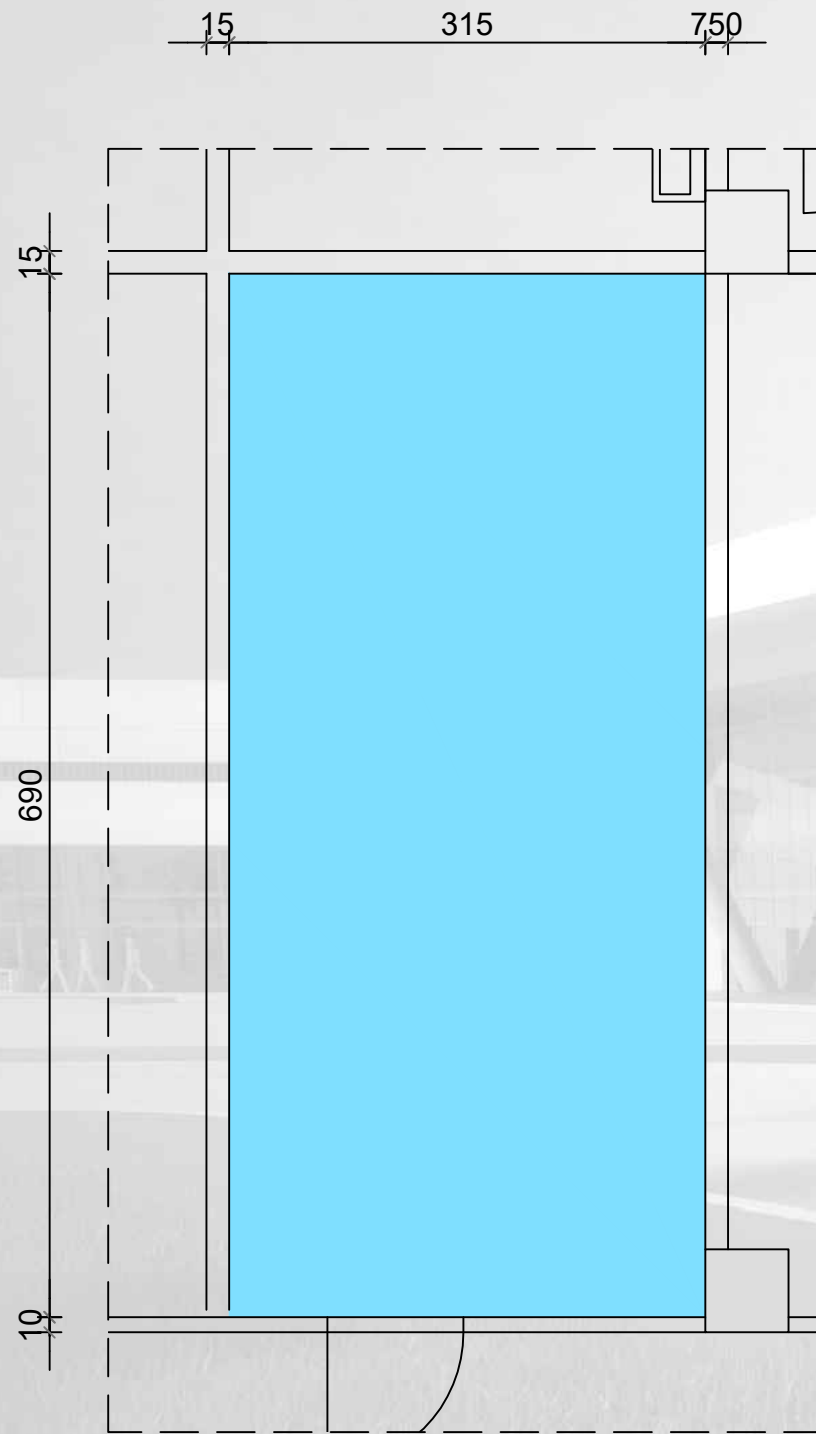

Location inside the terminal

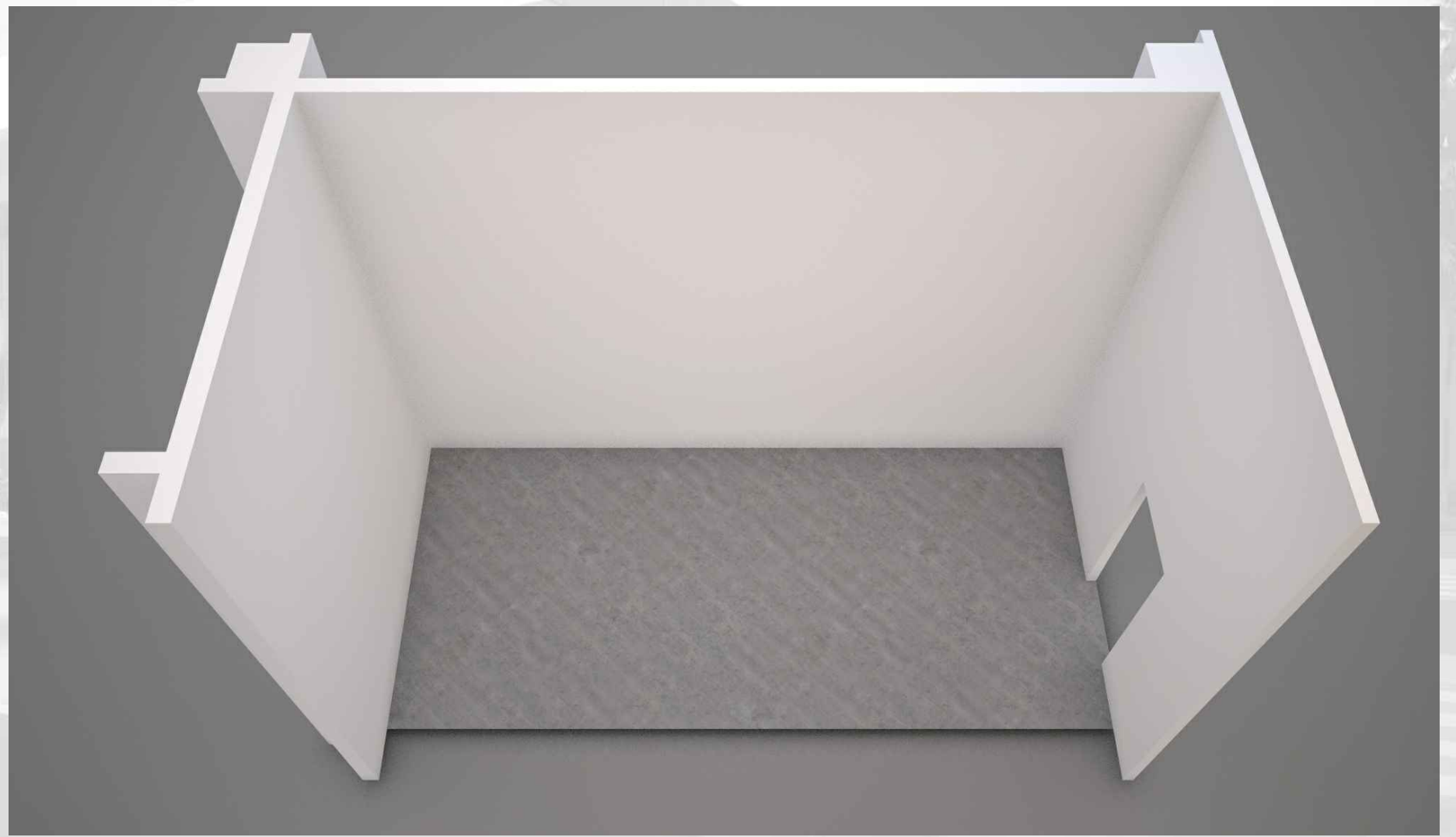

Space K-7

PORT TERMINAL ZADAR - GAŽENICA

Space K-8

Use: Business - Post office

Area: 21,75 m²

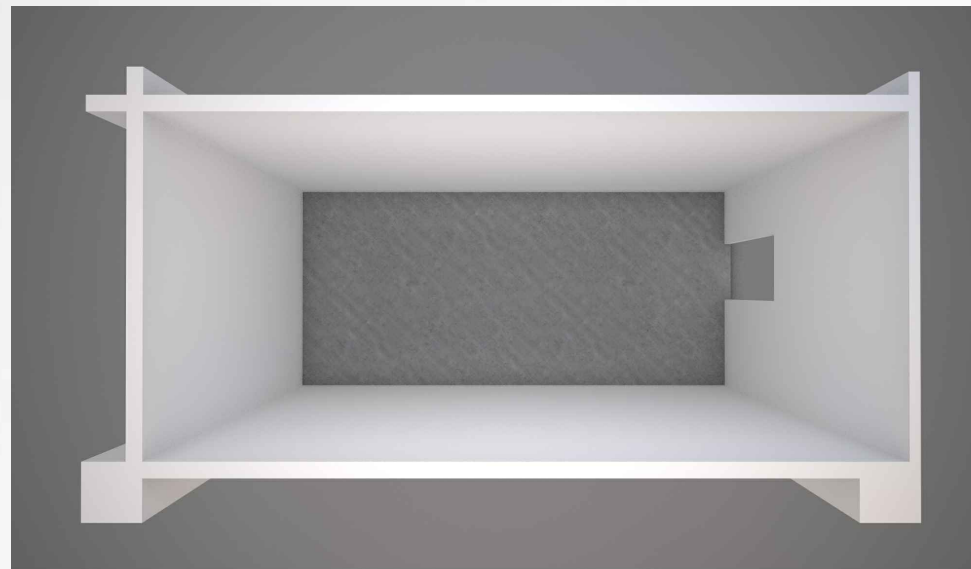
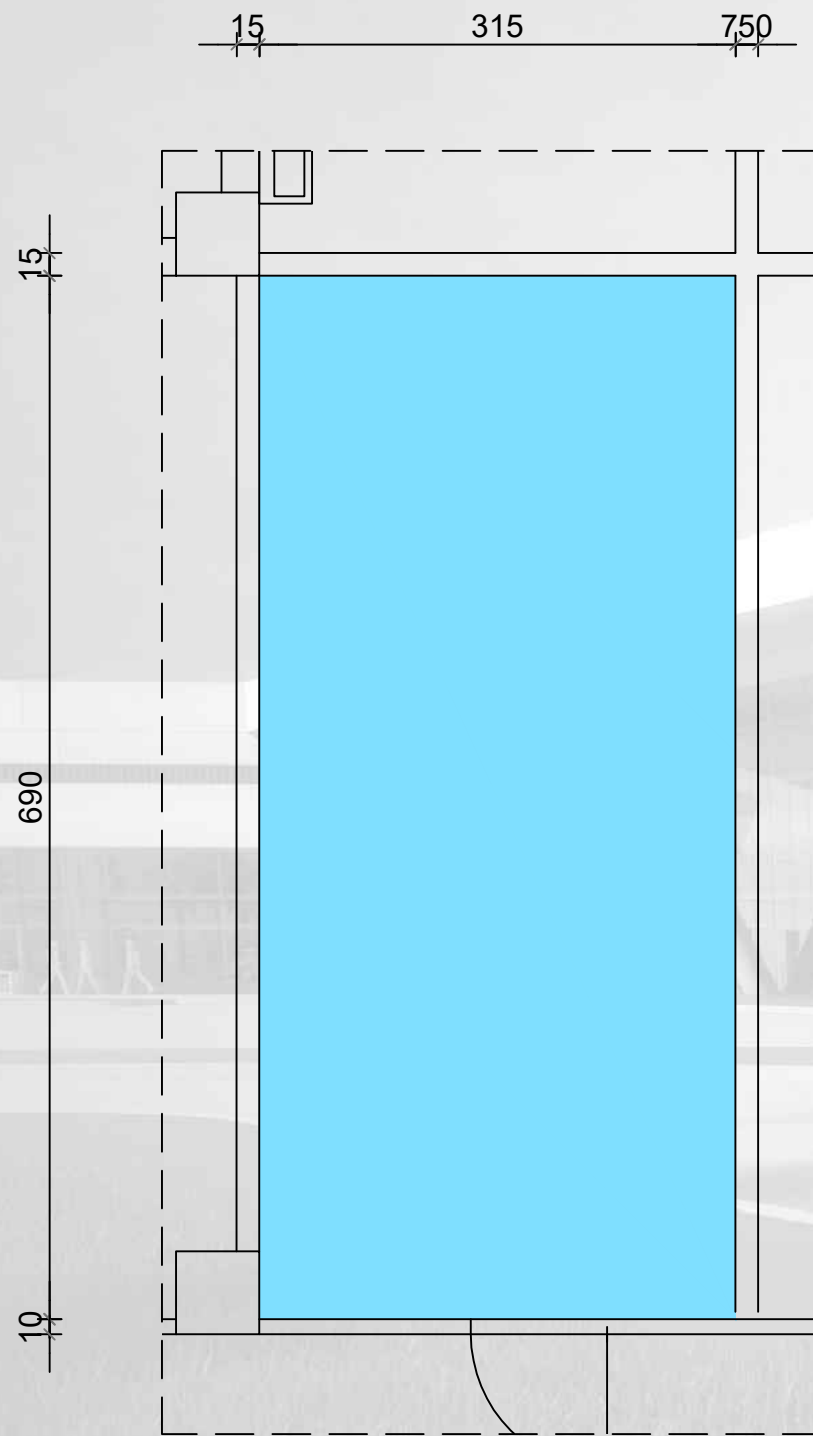

Location inside the terminal

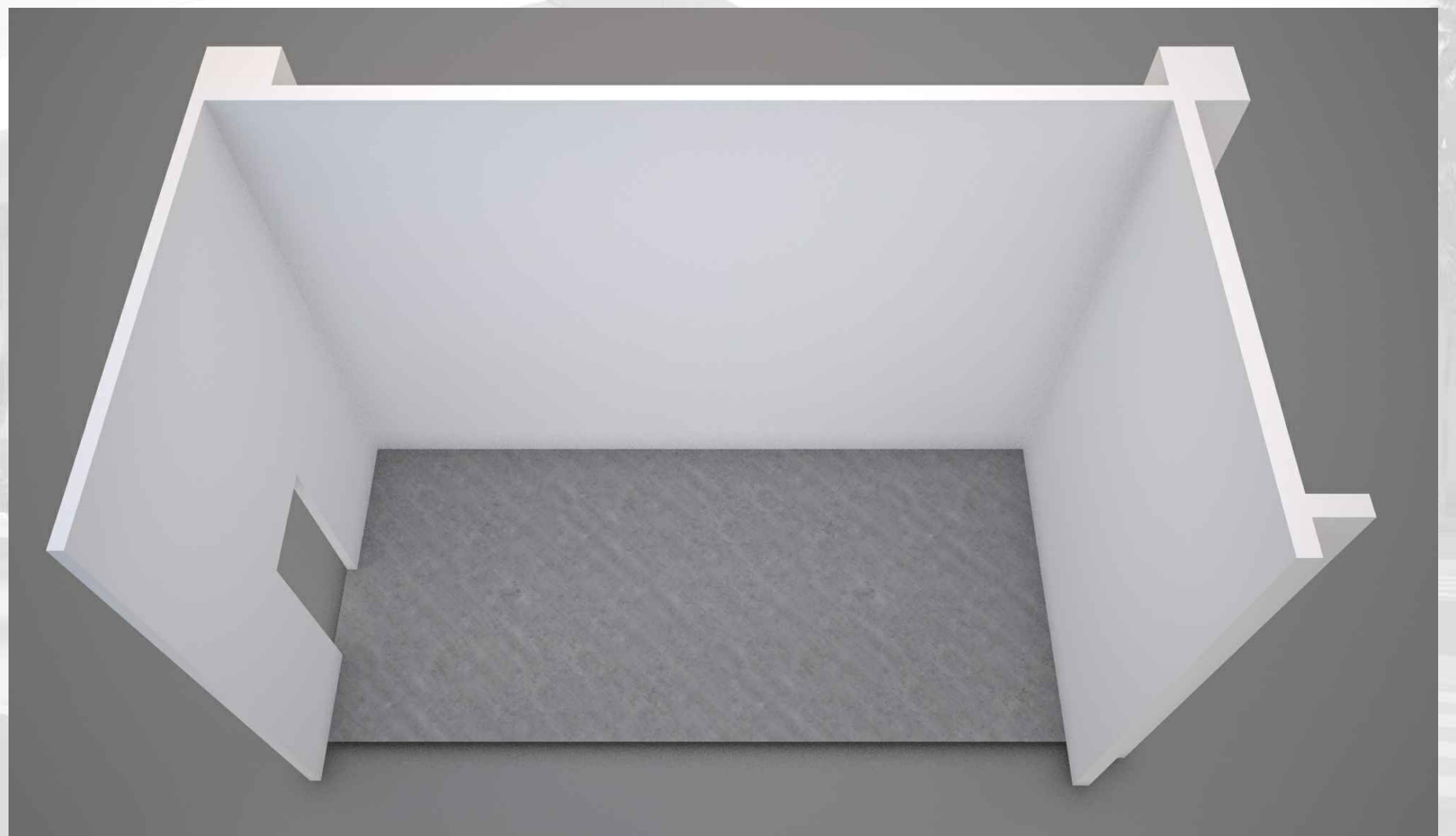

Space K-8

PORT TERMINAL ZADAR - GAŽENICA

Space K-9
Use: Business - Shop
Area: 20,20 m²

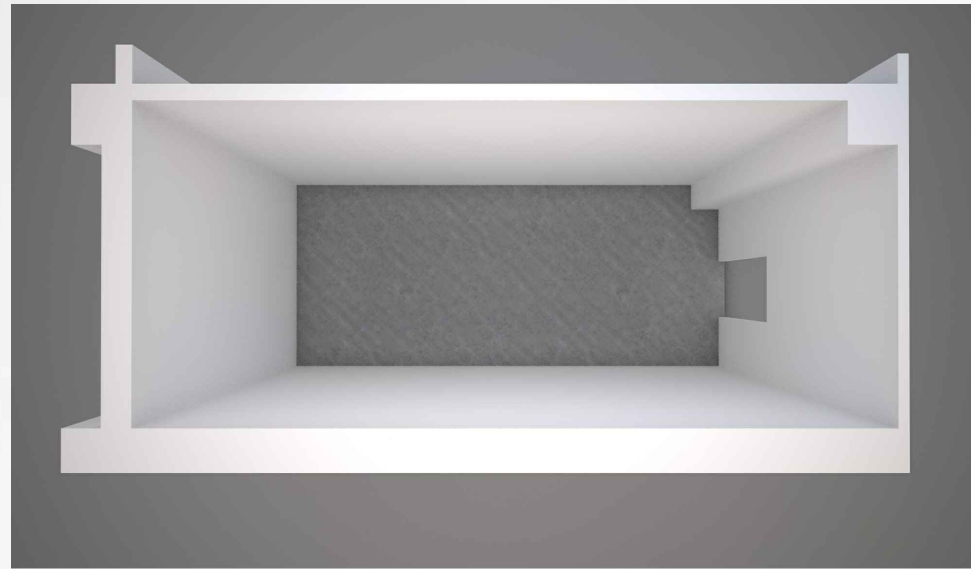
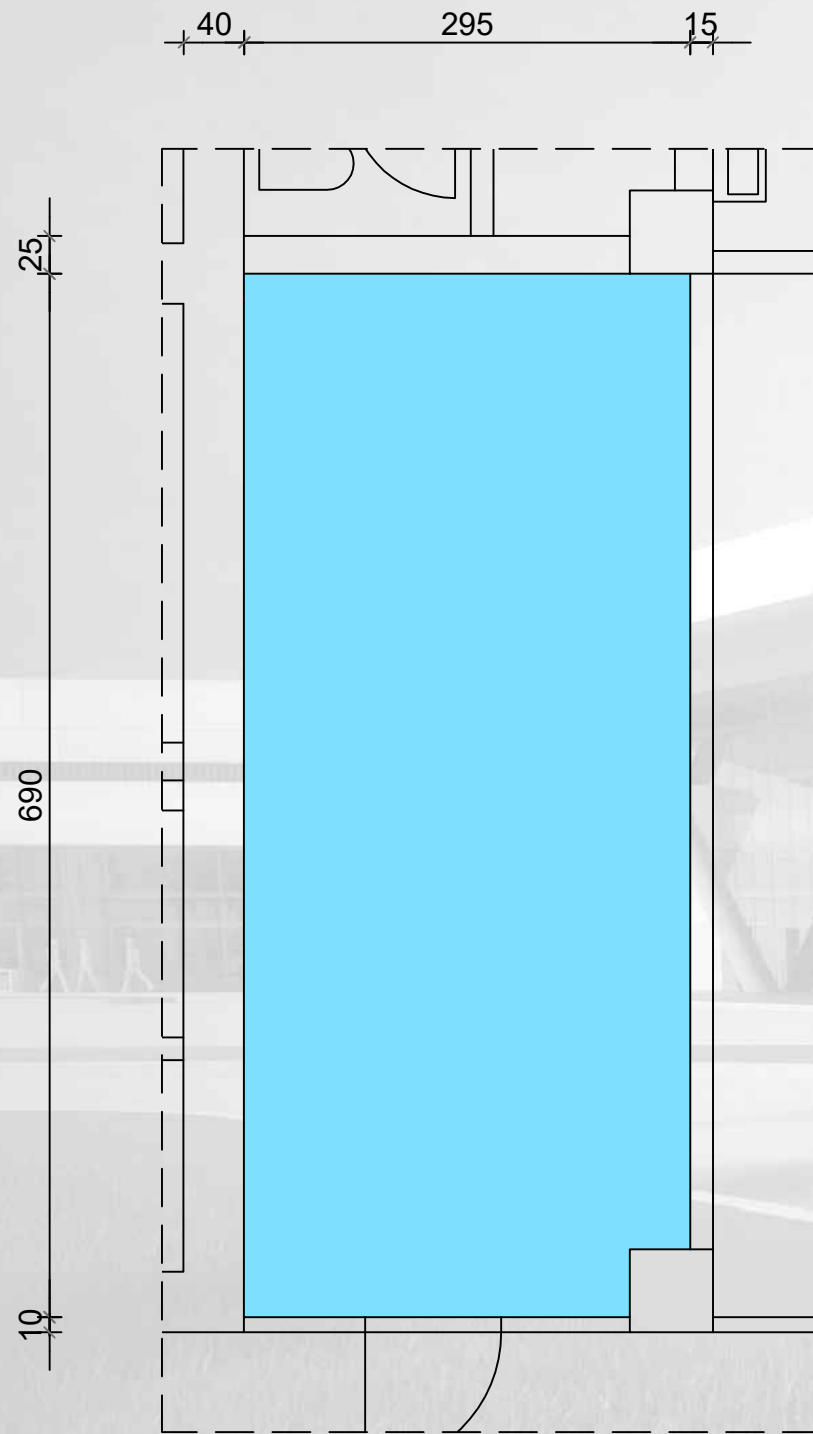

Location inside the terminal

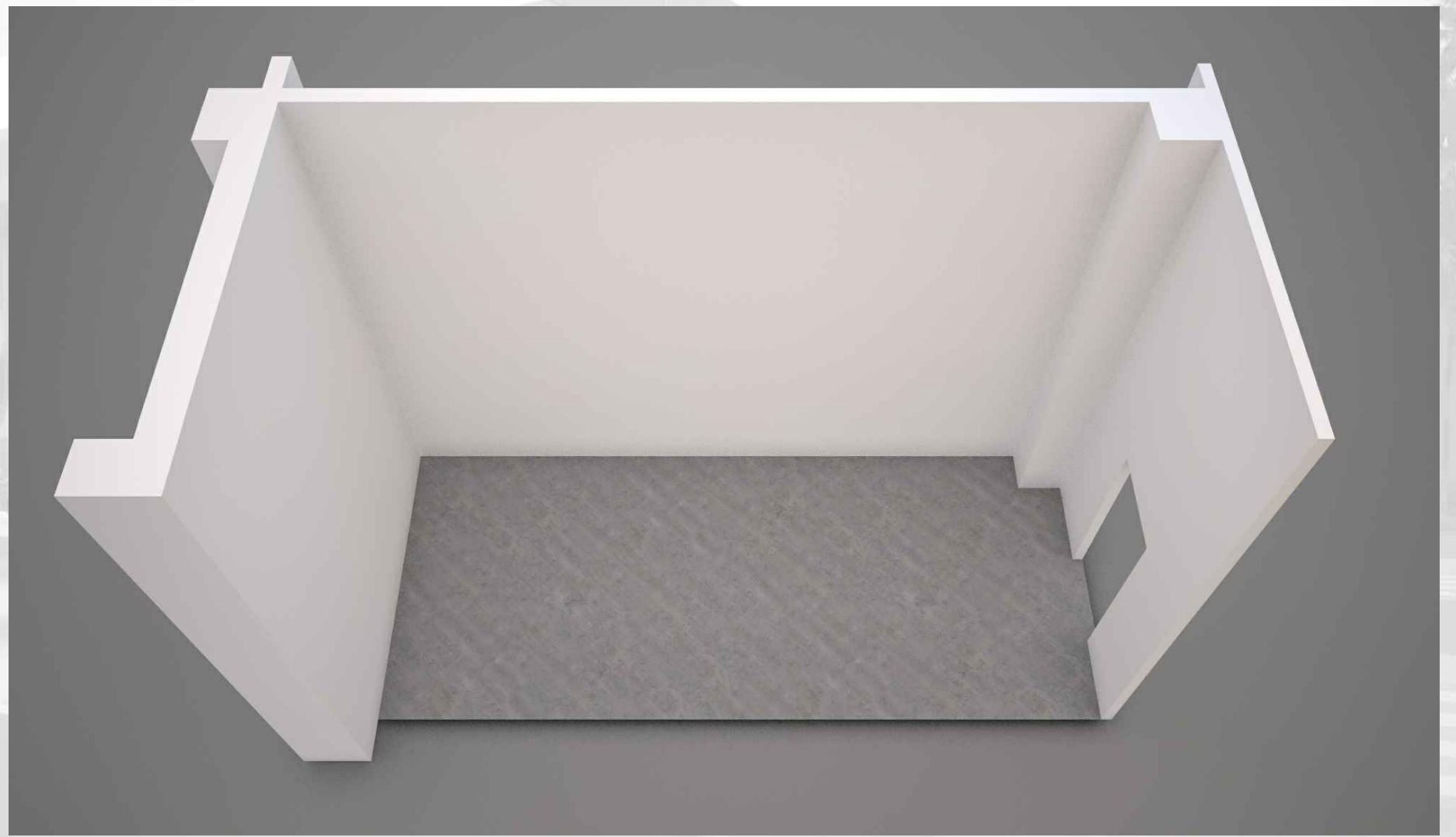

Space K-9

PORT TERMINAL ZADAR - GAŽENICA

Space K-9.1

Use: Shop / Service activities

Area: Shop: 22,70 m²

Sanitary facilities: 5,70 m²

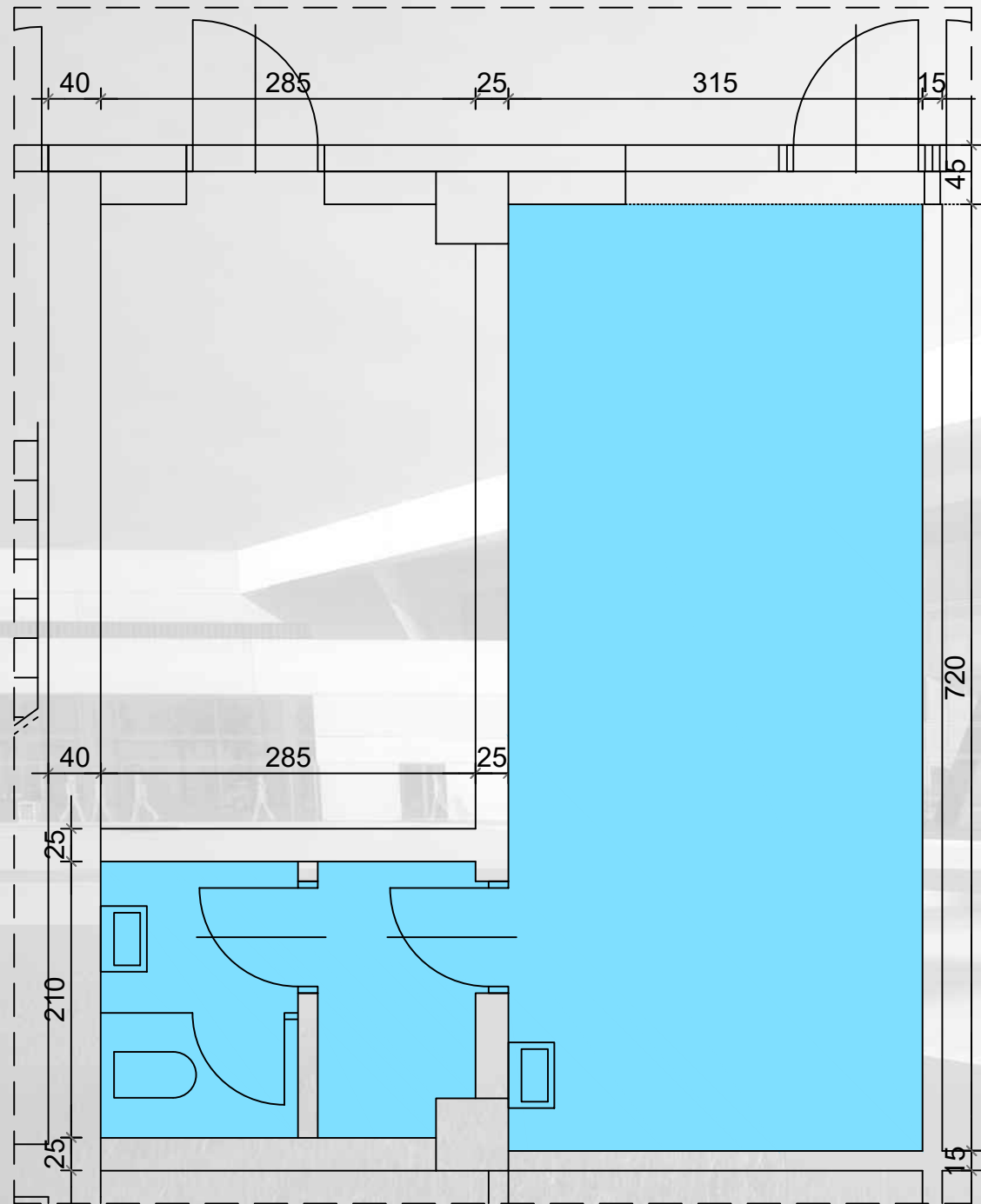

Location inside the terminal

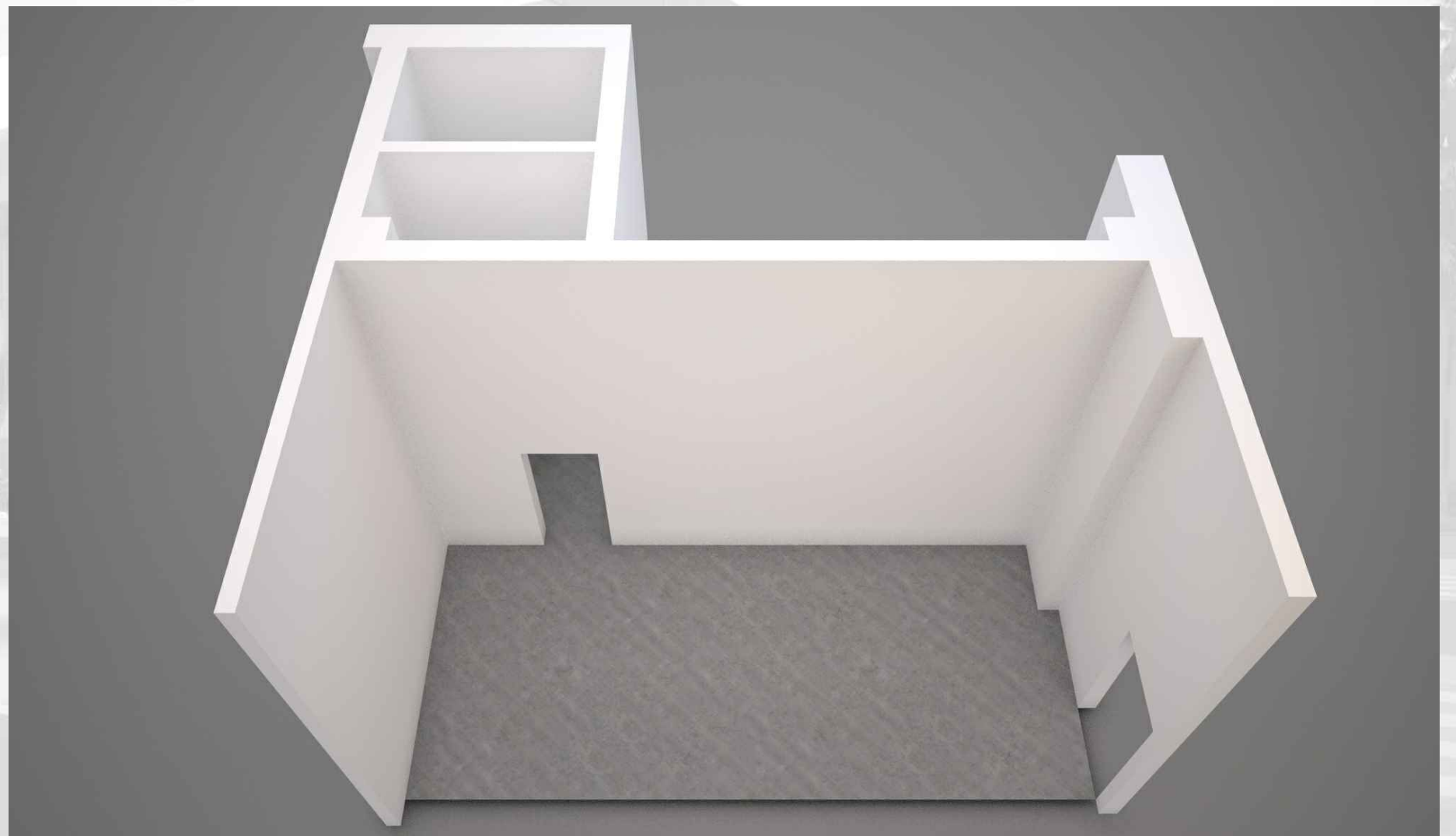
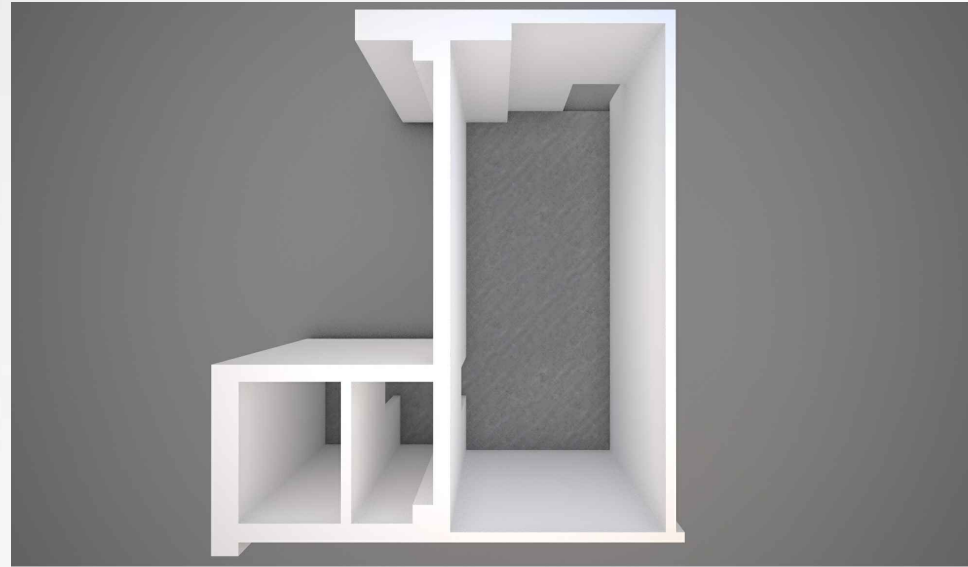

Space K-9.1

PORT TERMINAL ZADAR - GAŽENICA

Space K-9.2

Use: Shop / Service activities

Area: Shop: 23,45 m²

Sanitary facilities: 4,00 m²

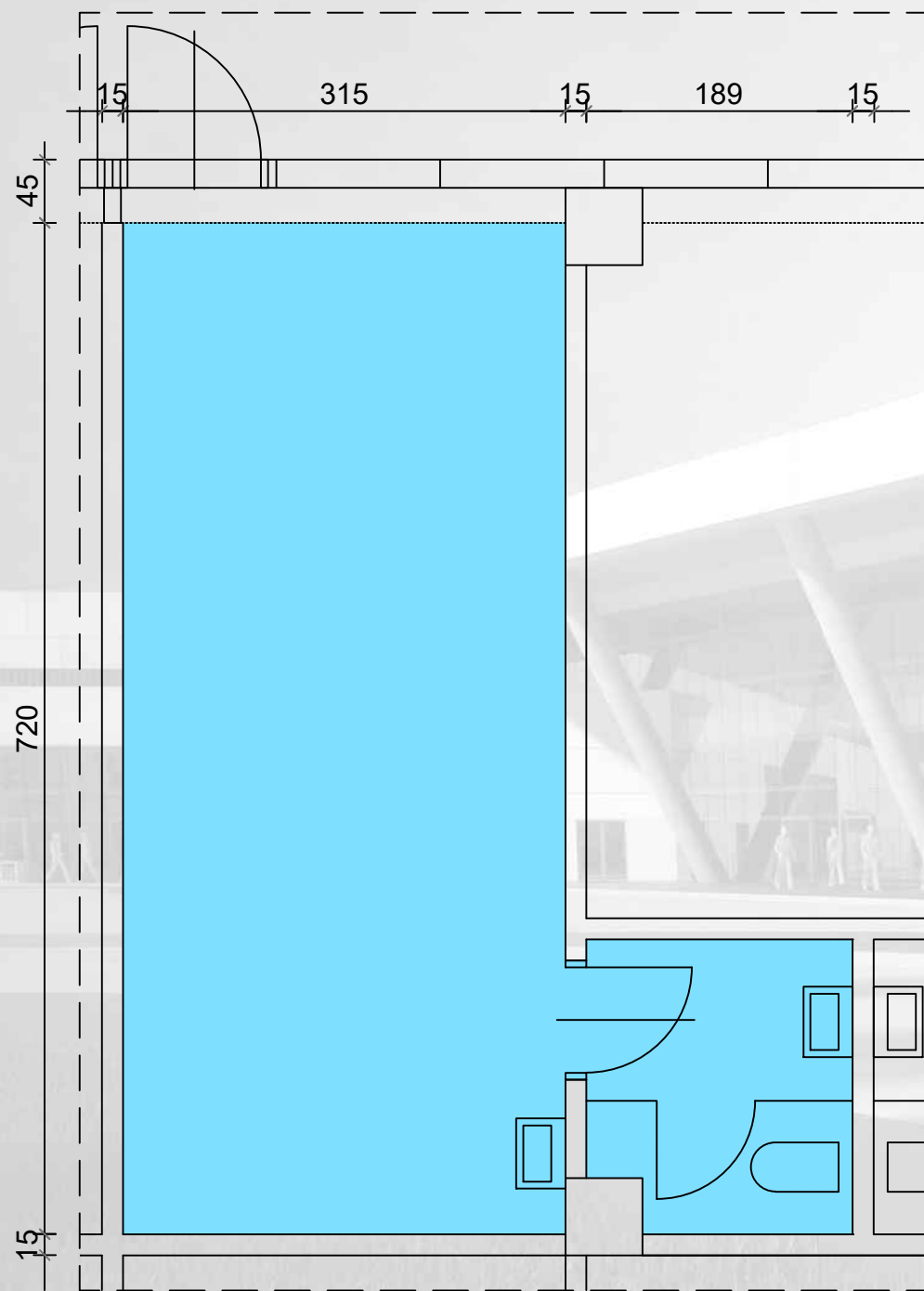

Location inside the terminal

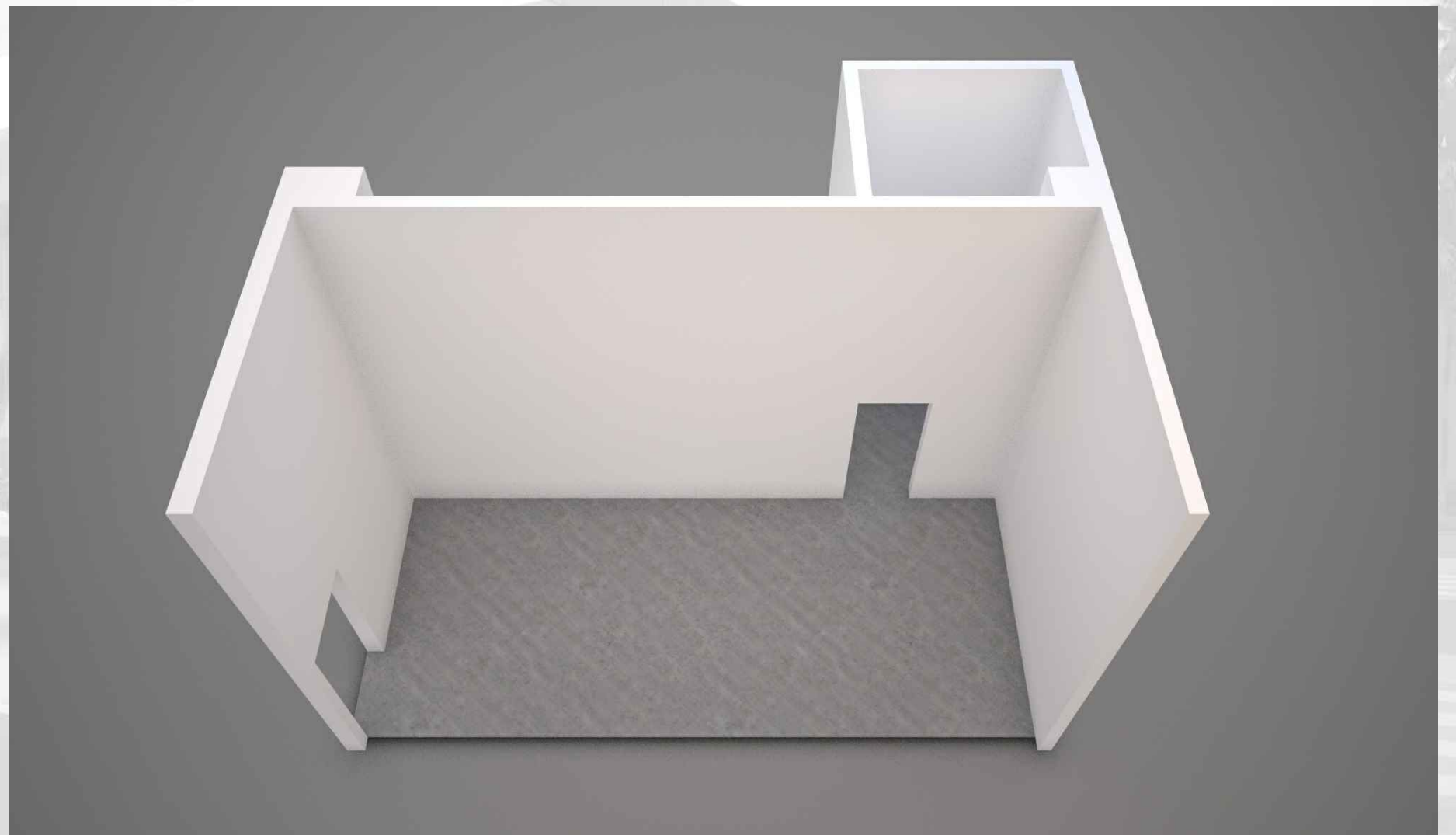
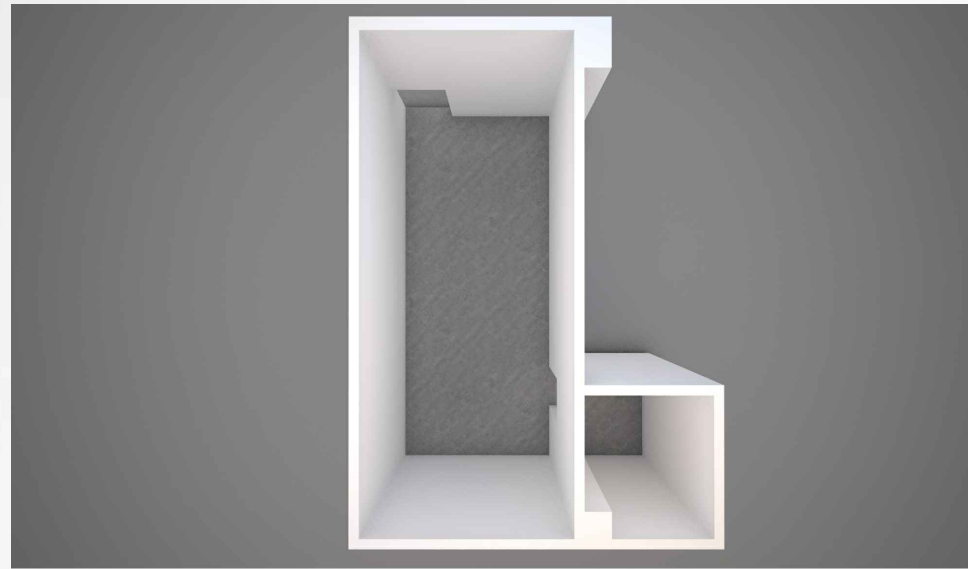

Space K-9.2

PORT TERMINAL ZADAR - GAŽENICA

Space K-9.3
Use: Shop / Service activities
Area: 17,50 m²

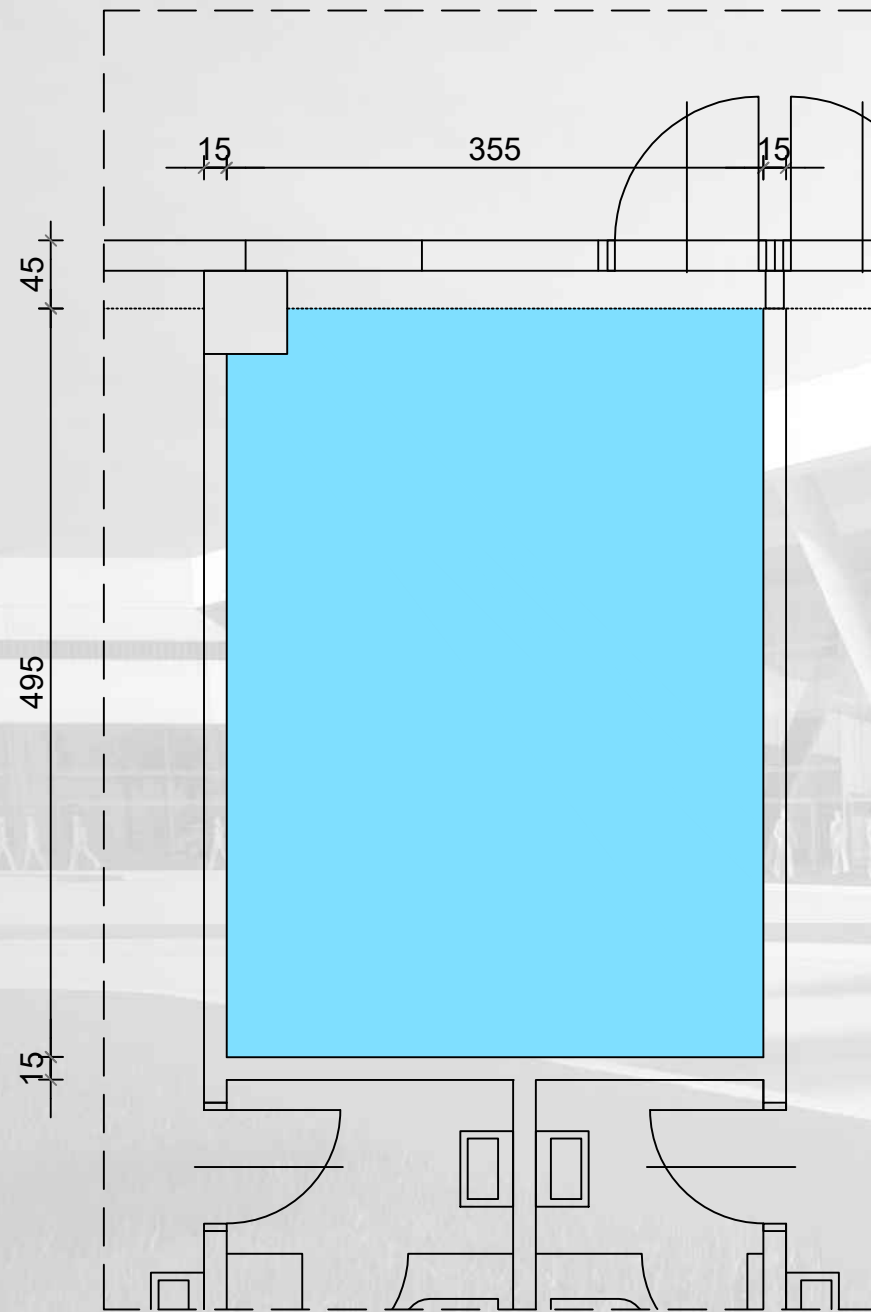

Location inside the terminal

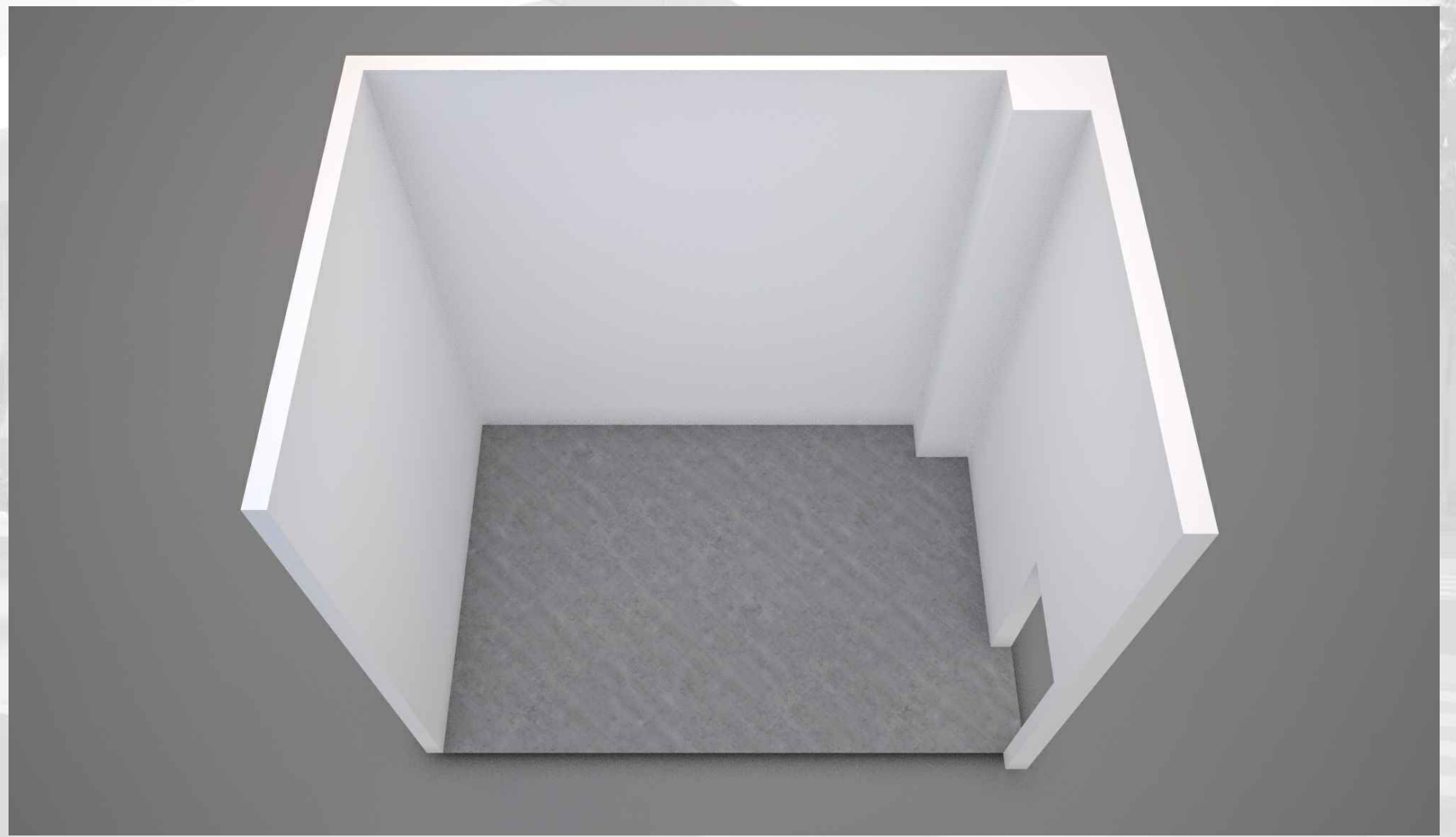
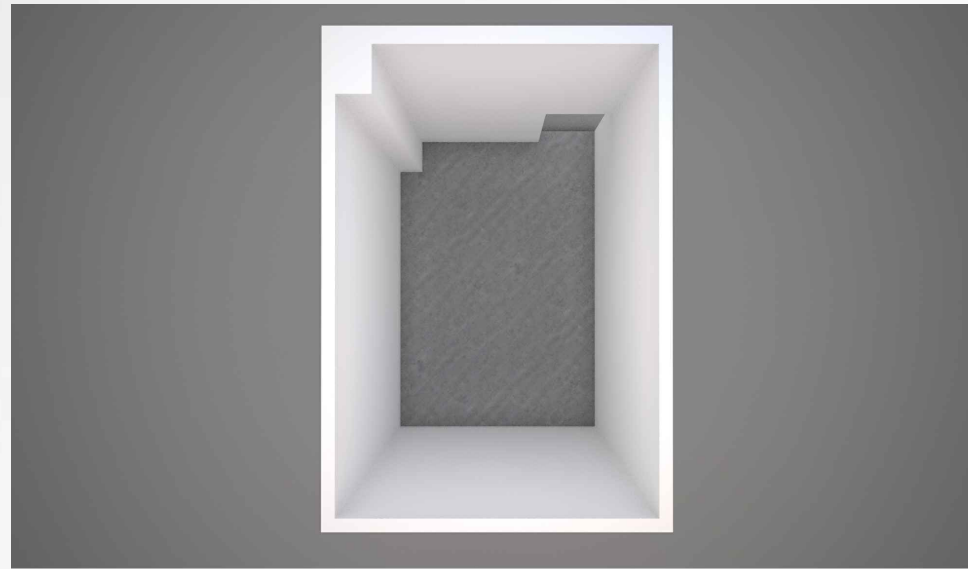

Space K-9.3

PORT TERMINAL ZADAR - GAŽENICA

Space K-9.4

Use: Shop / Service activities

Area: Shop: 25,00 m²

Sanitary facilities: 3,10 m²

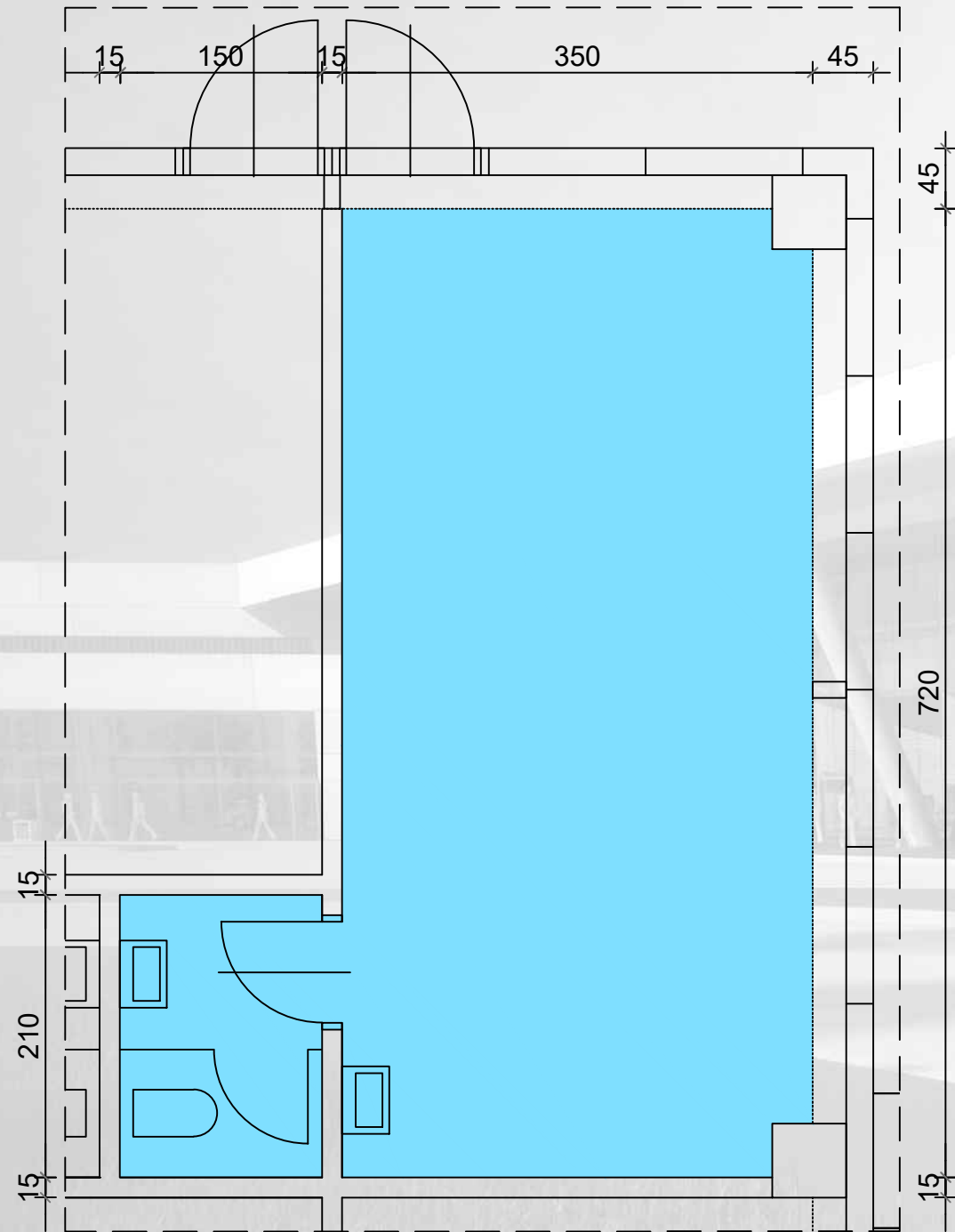

Location inside the terminal

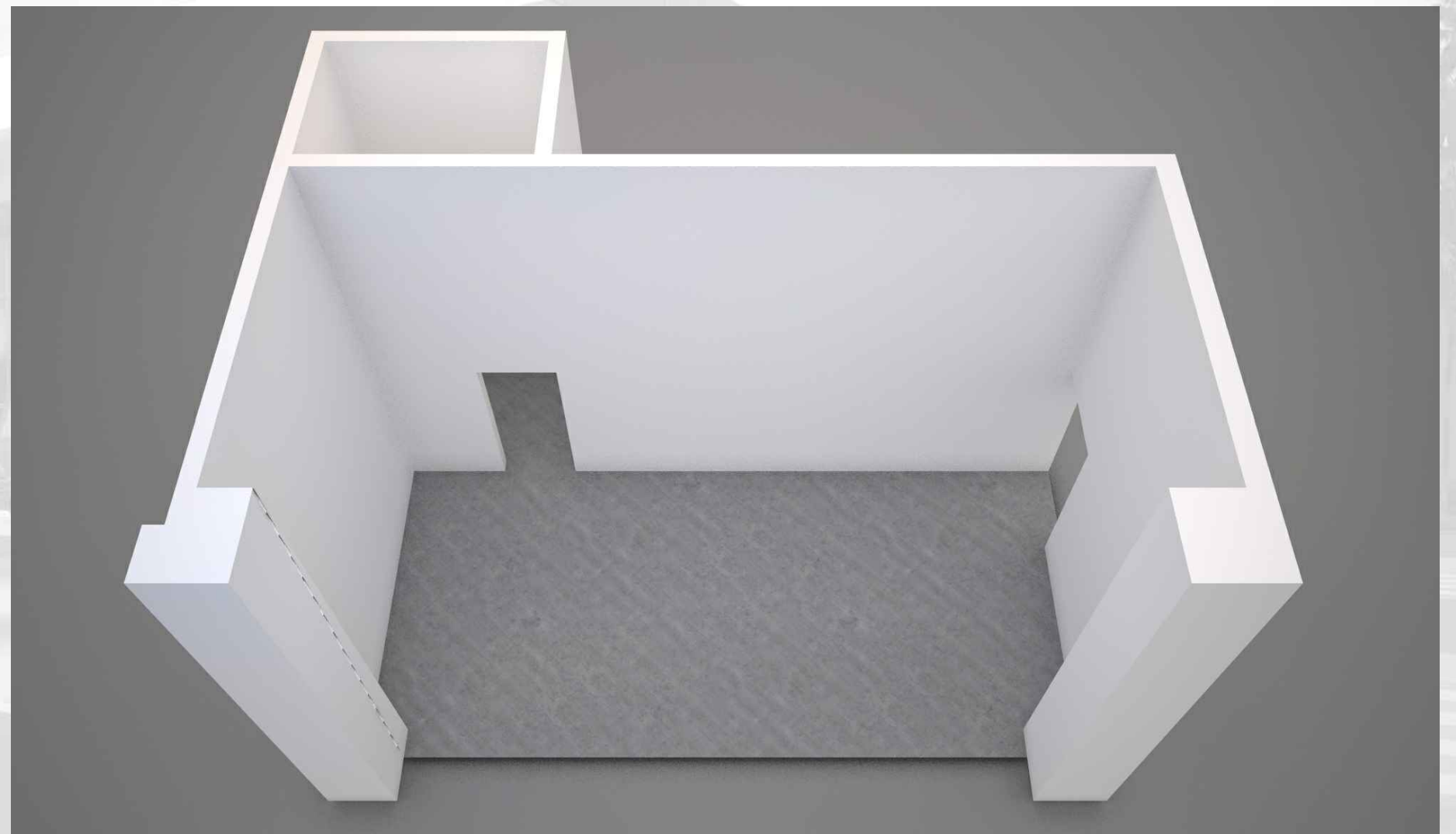
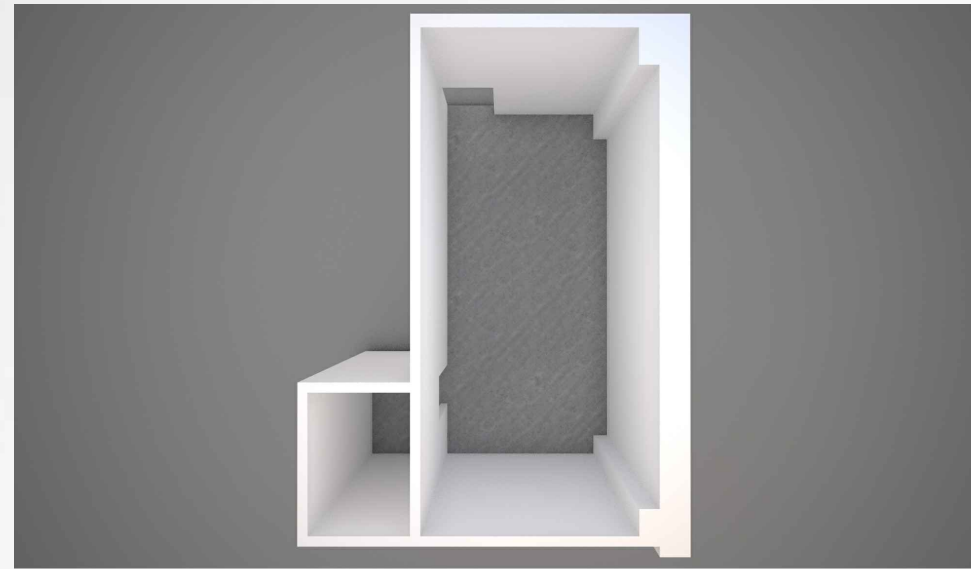

Space K-9.4

PORT TERMINAL ZADAR - GAŽENICA

Space K-10

Use: Business - Shop

Area: Shop: 220,40 m²

Sanitary facilities 1: 11,10 m²

Sanitary facilities 2: 10,65 m²

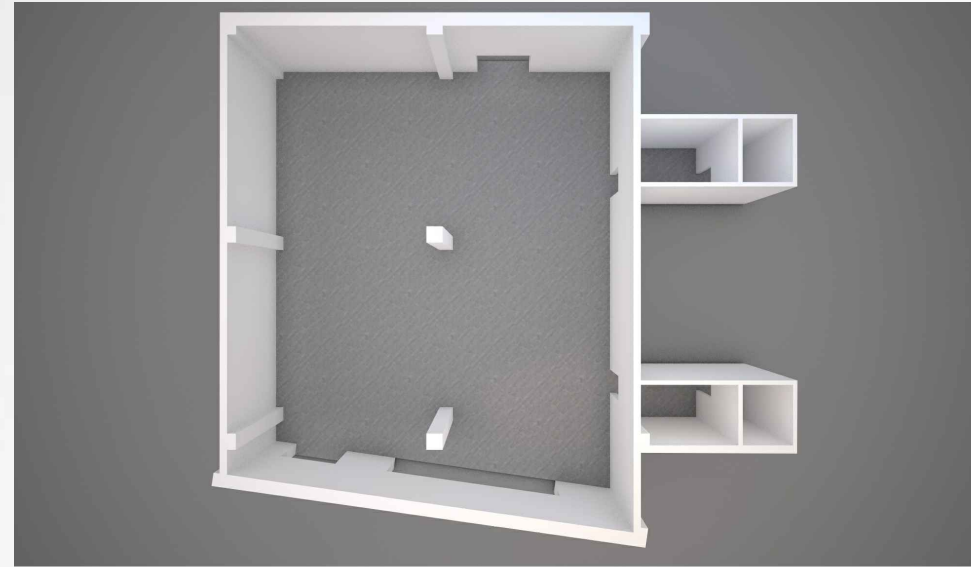

Location inside the terminal

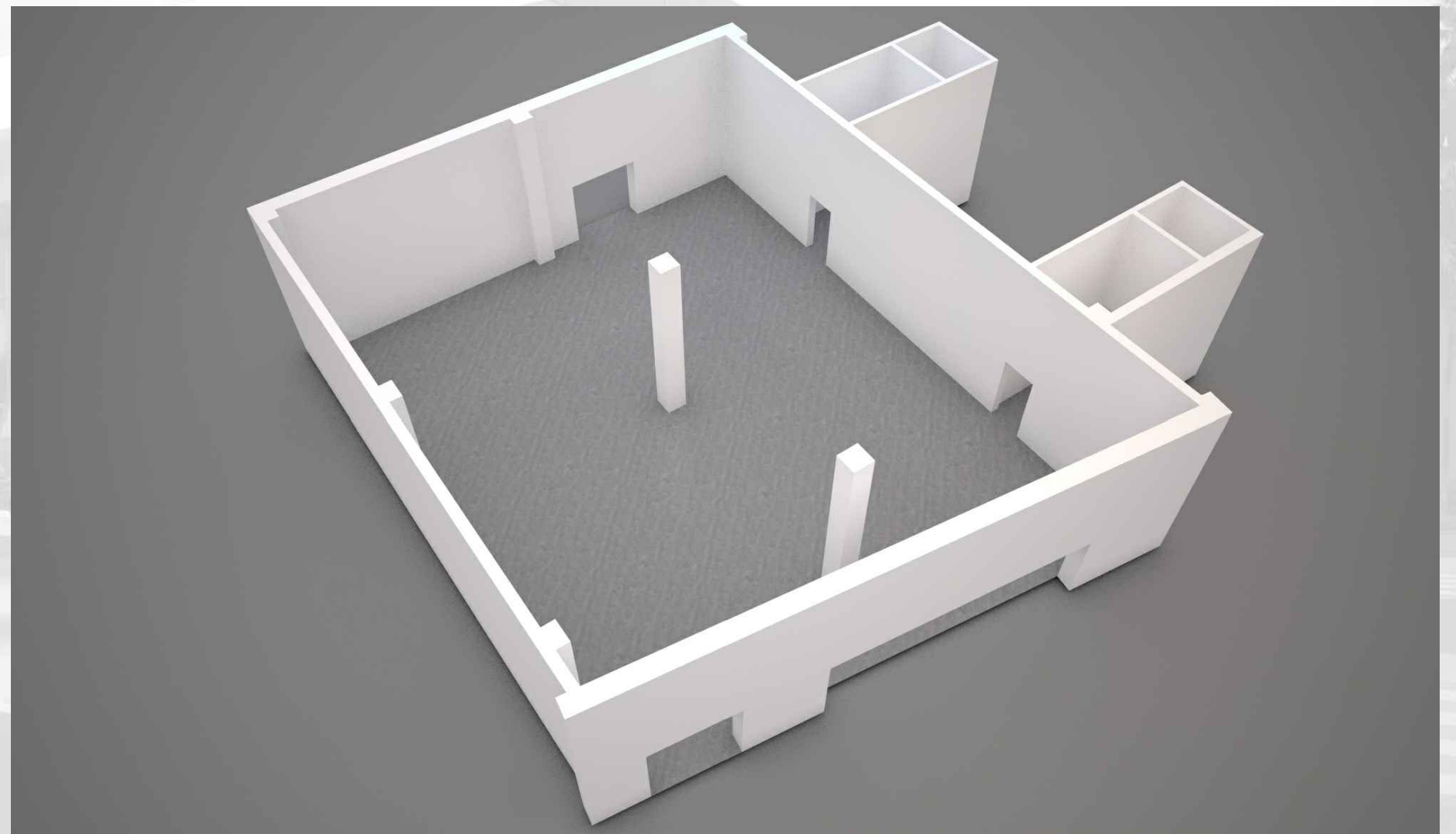
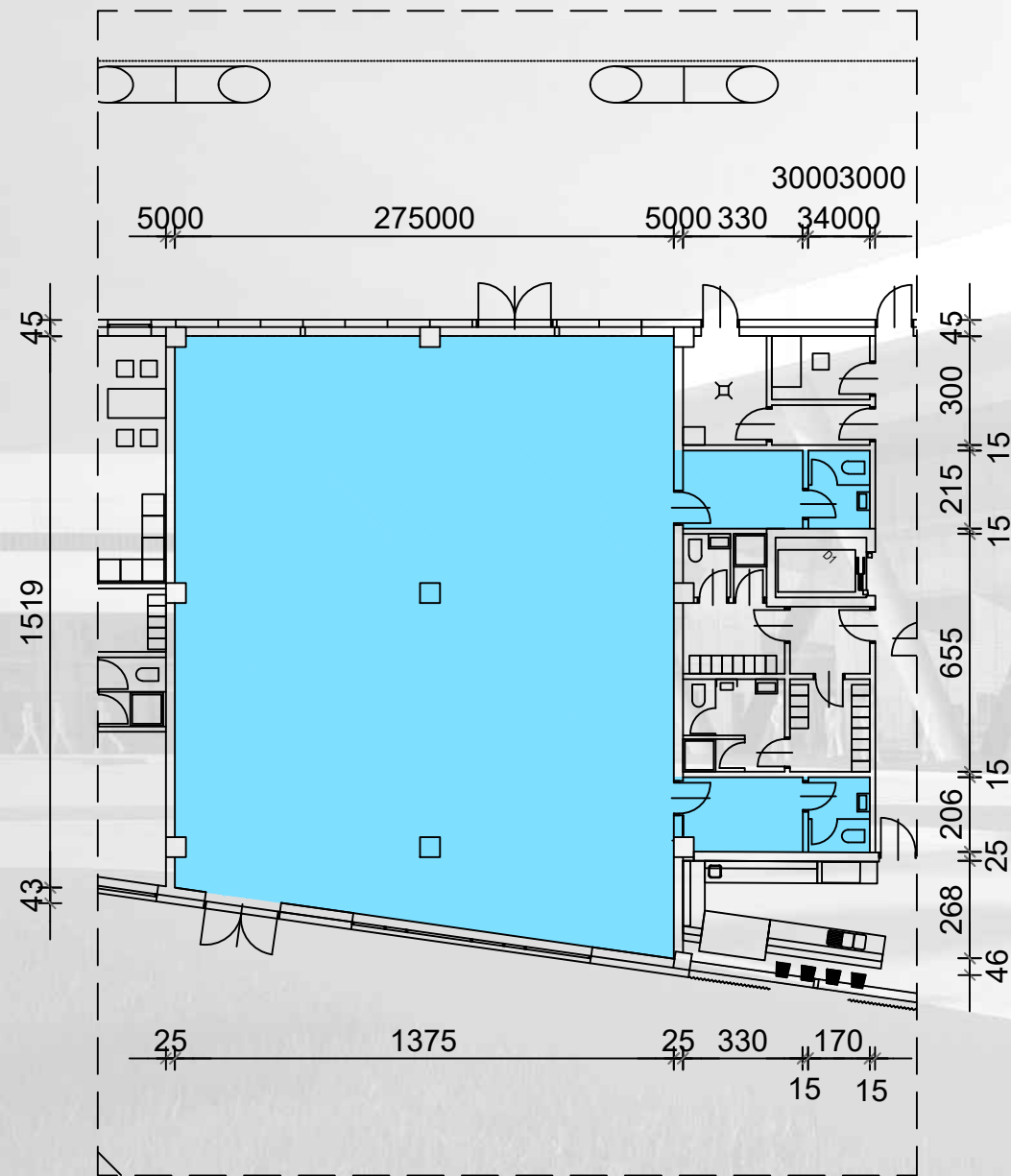
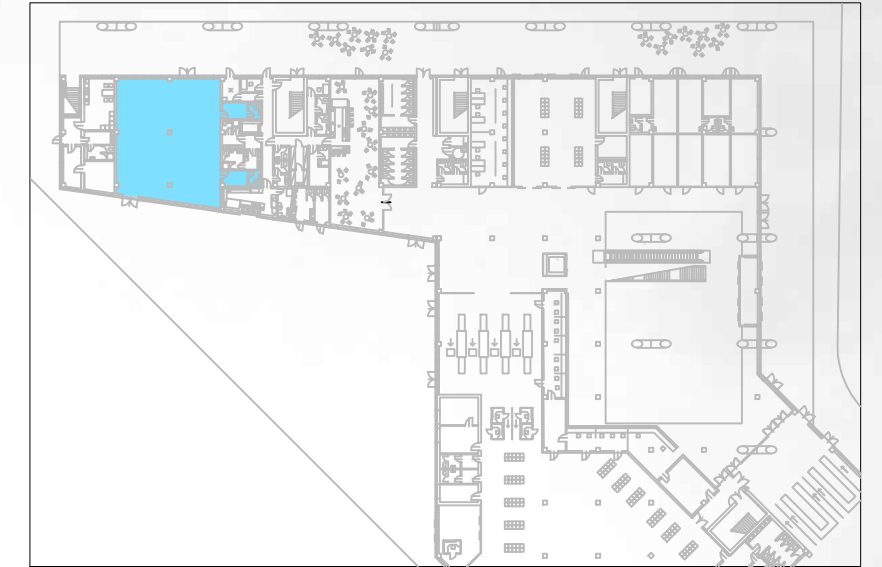

Space K-10

PORT TERMINAL ZADAR - GAŽENICA

Space K-11

Use: Coffee shop

1 - Coffee shop - 25,30 m²

2 - Storage - 7,50 m²

3 - Sanitary facilities for the staff- 6,20 m²

Location inside the terminal

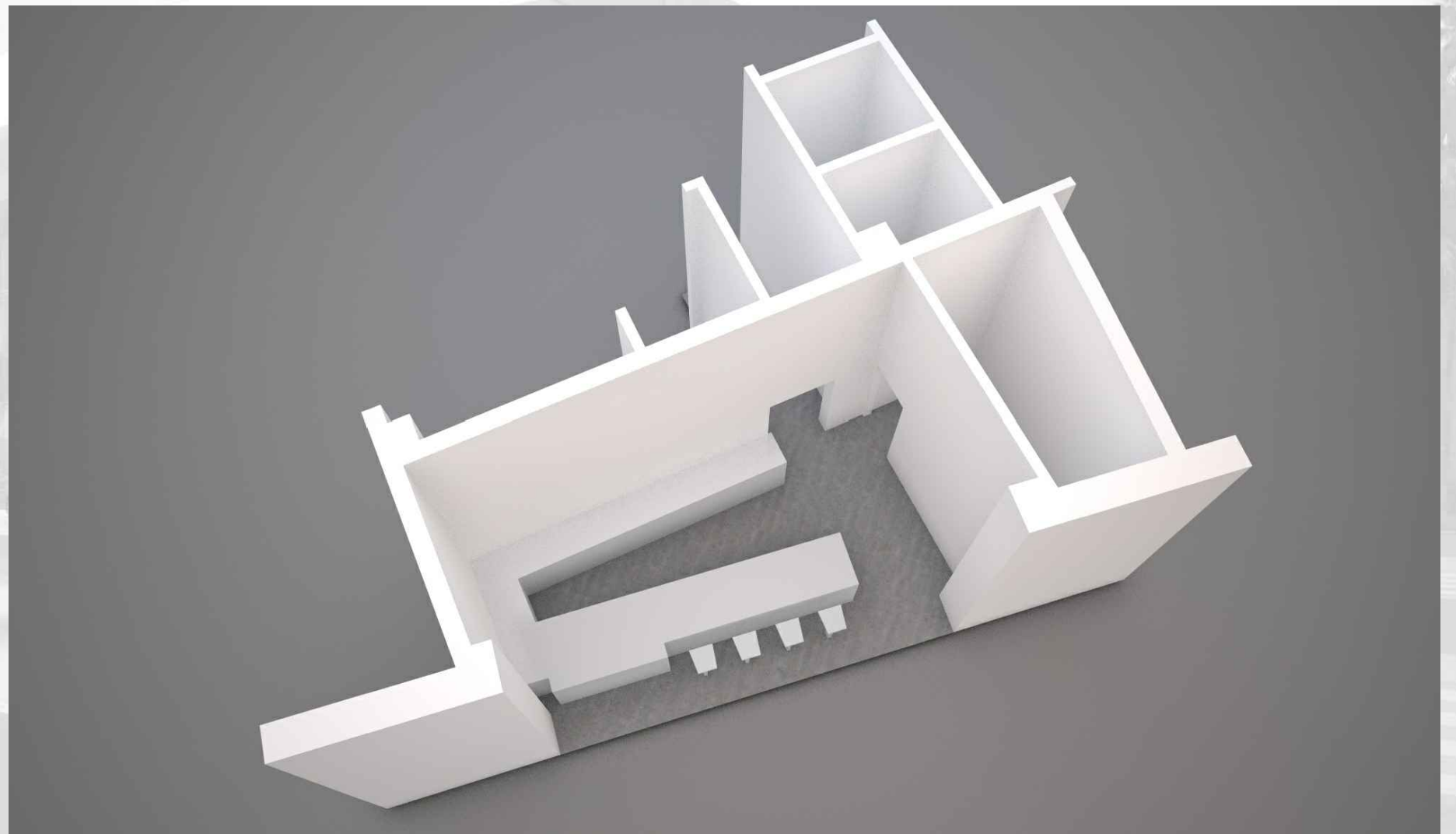
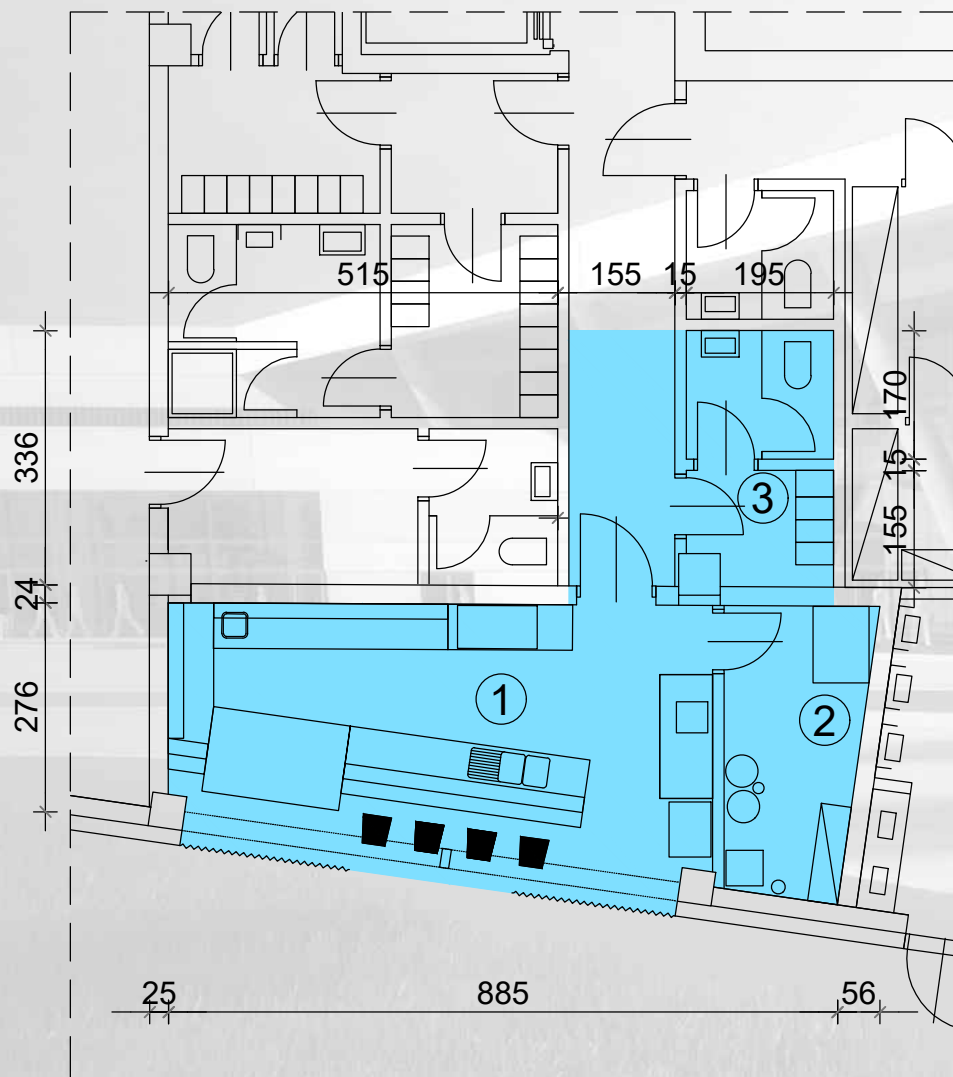
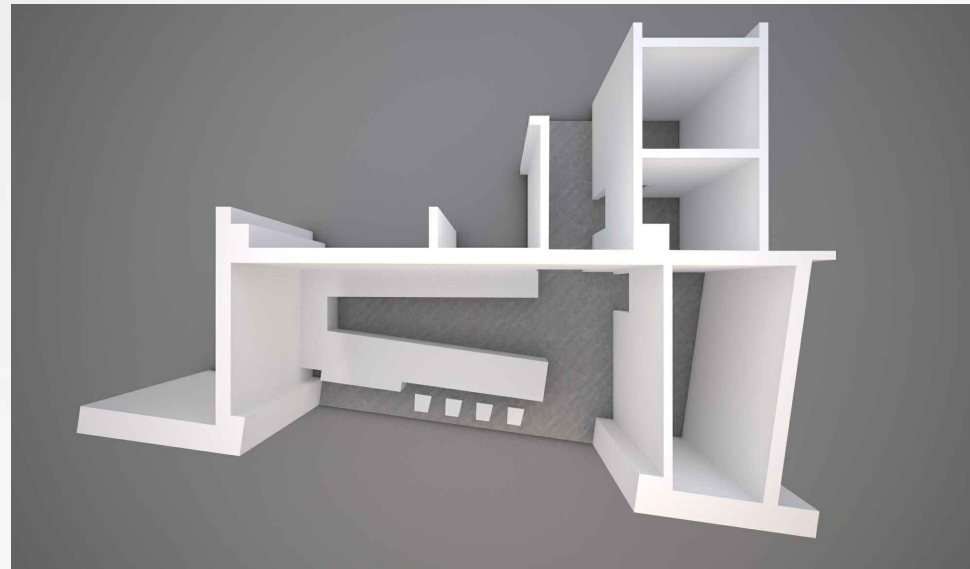

Space K-11

PORT TERMINAL ZADAR - GAŽENICA

Space K-13
Use: Restaurant
Area: 129,70 m²

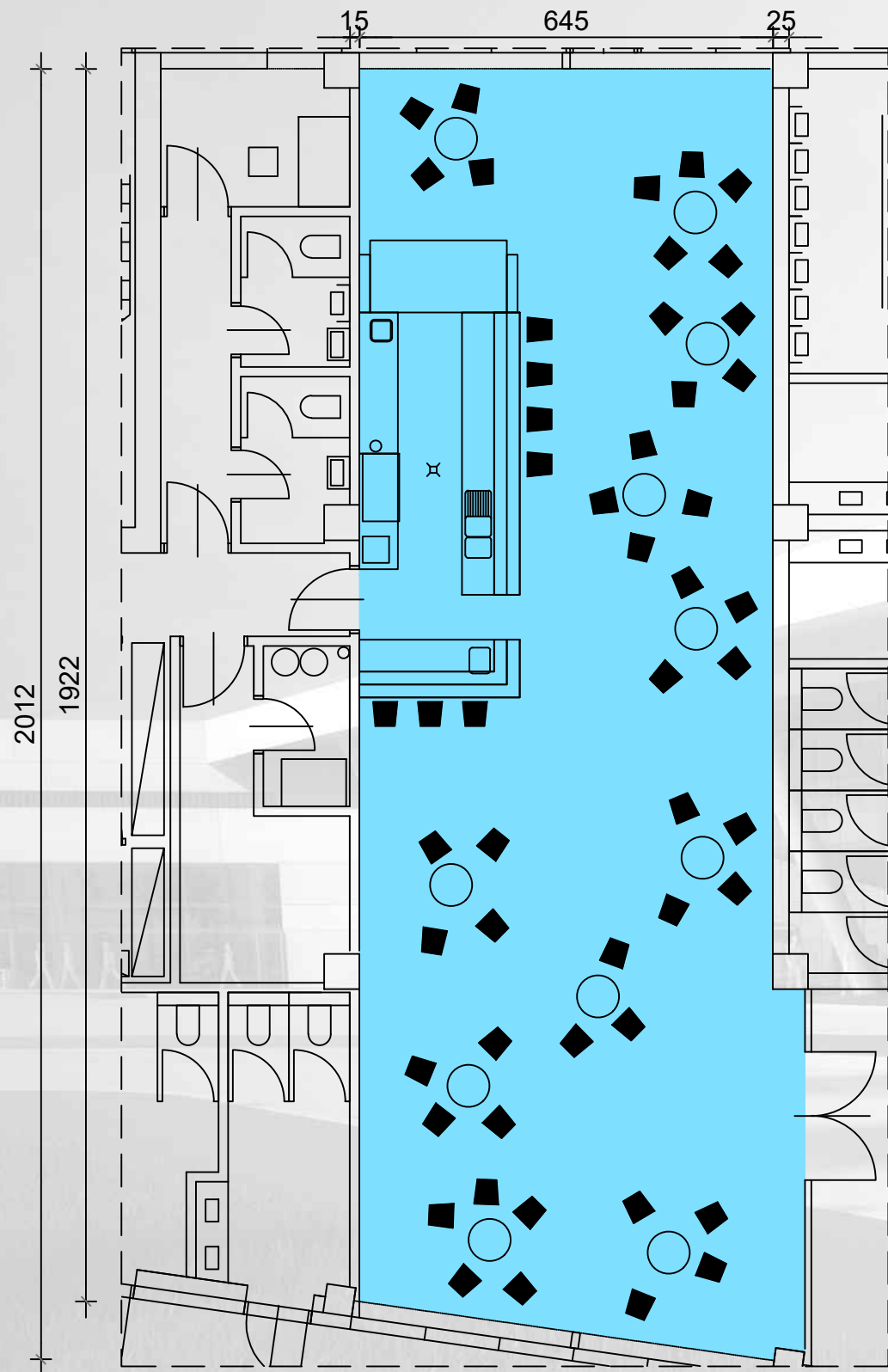

Location inside the terminal

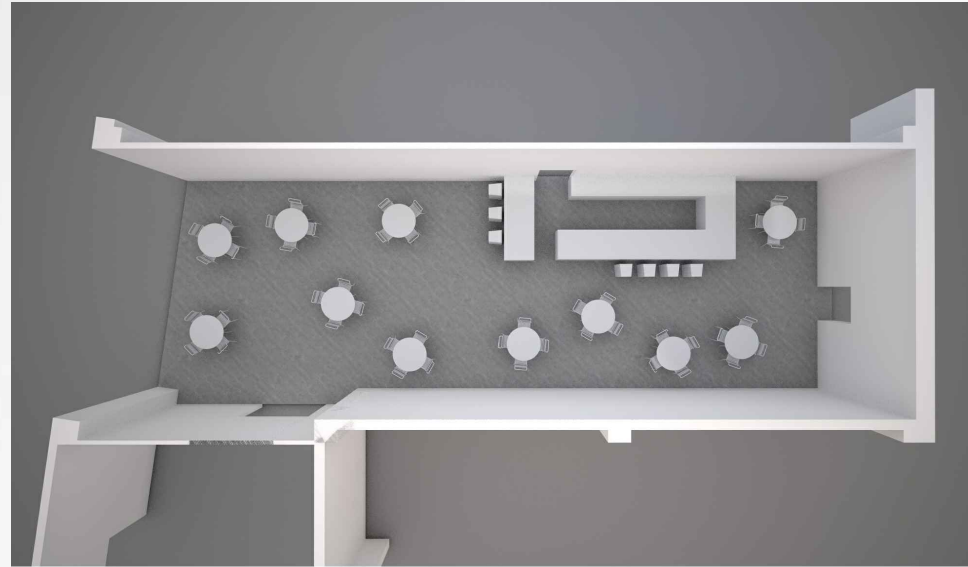

Space K-13

PORT TERMINAL ZADAR - GAŽENICA

Spaces K-13.(1-9), K-14.(1-3)

Use: Restaurant

Service areas

- 1 - Storage - 9,80 m²
- 2 - Beverage depository - 3,40 m²

- 3 - Corridor - 9,60 m²
- 4 - Sanitary facilities for the staff 1 - 4,10 m²
- 5 - Sanitary facilities for the staff 2 - 4,00 m²
- 6 - Supply clerk's office - 4,00 m²
- 7 - Corridor - 5,90 m²
- 8 - Refrigerated chambers - 12,95 m²

- 9 - Sanitary facilities for the staff 3 - 3,30 m²
- 10 - Corridor - 23,50 m²
- 11 - Waste room - 6,90 m²
- 12 - Supply clerk's office - 4,80 m²
- 13 - Sanitary facilities and lockers - 27,50 m²

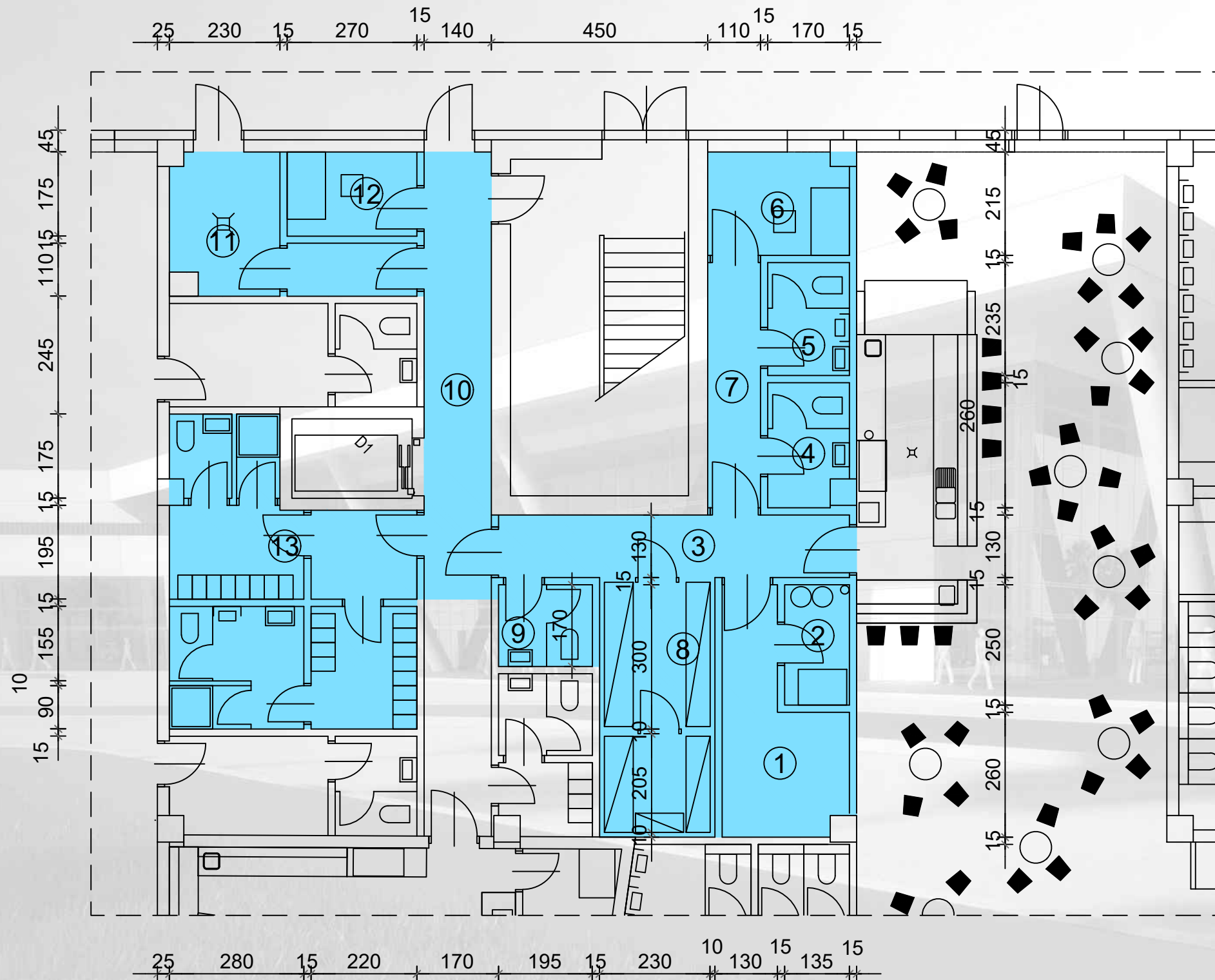

Location inside the terminal

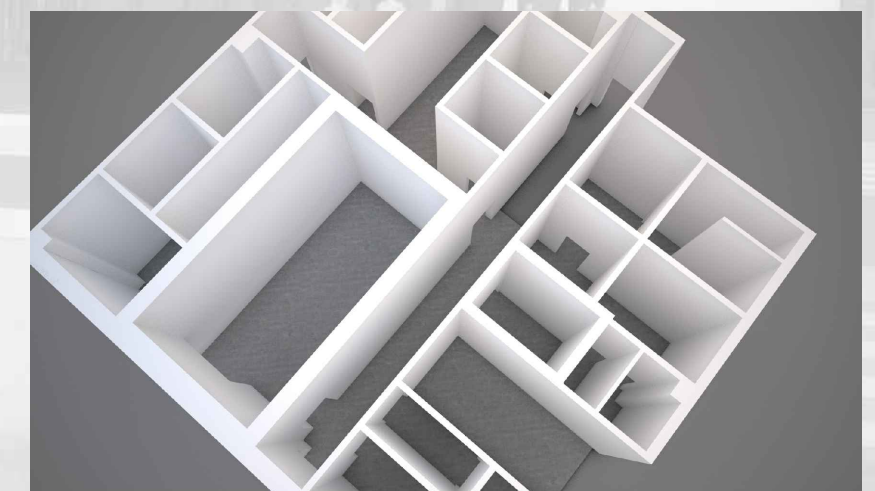
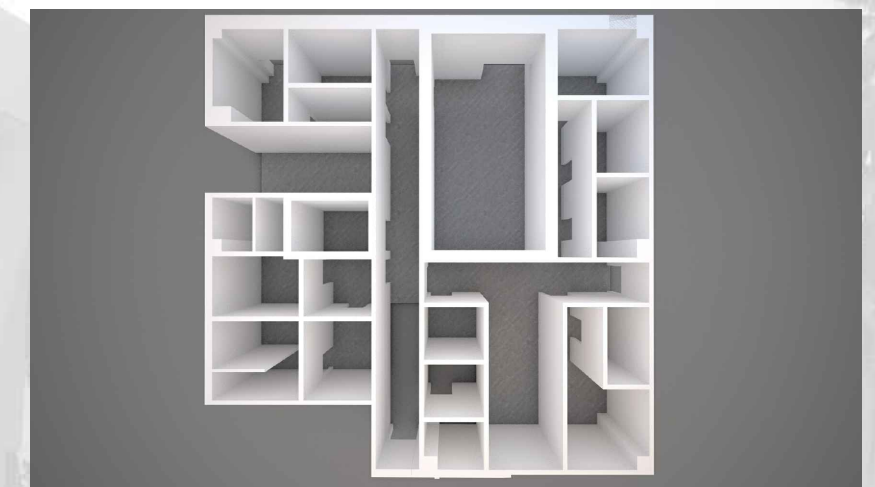

Spaces K-13.(1-9), K-14.(1-3)

PORT TERMINAL ZADAR - GAŽENICA

Spaces D-1, D-2, D-3
Departure hall and ticket sale

- 1 - Departure hall - 155,85 m²
- 2 - Local traffic - ticket sale - 41,10 m²
- 3 - Local traffic - ticket sale - 40,70 m²

Location inside the terminal

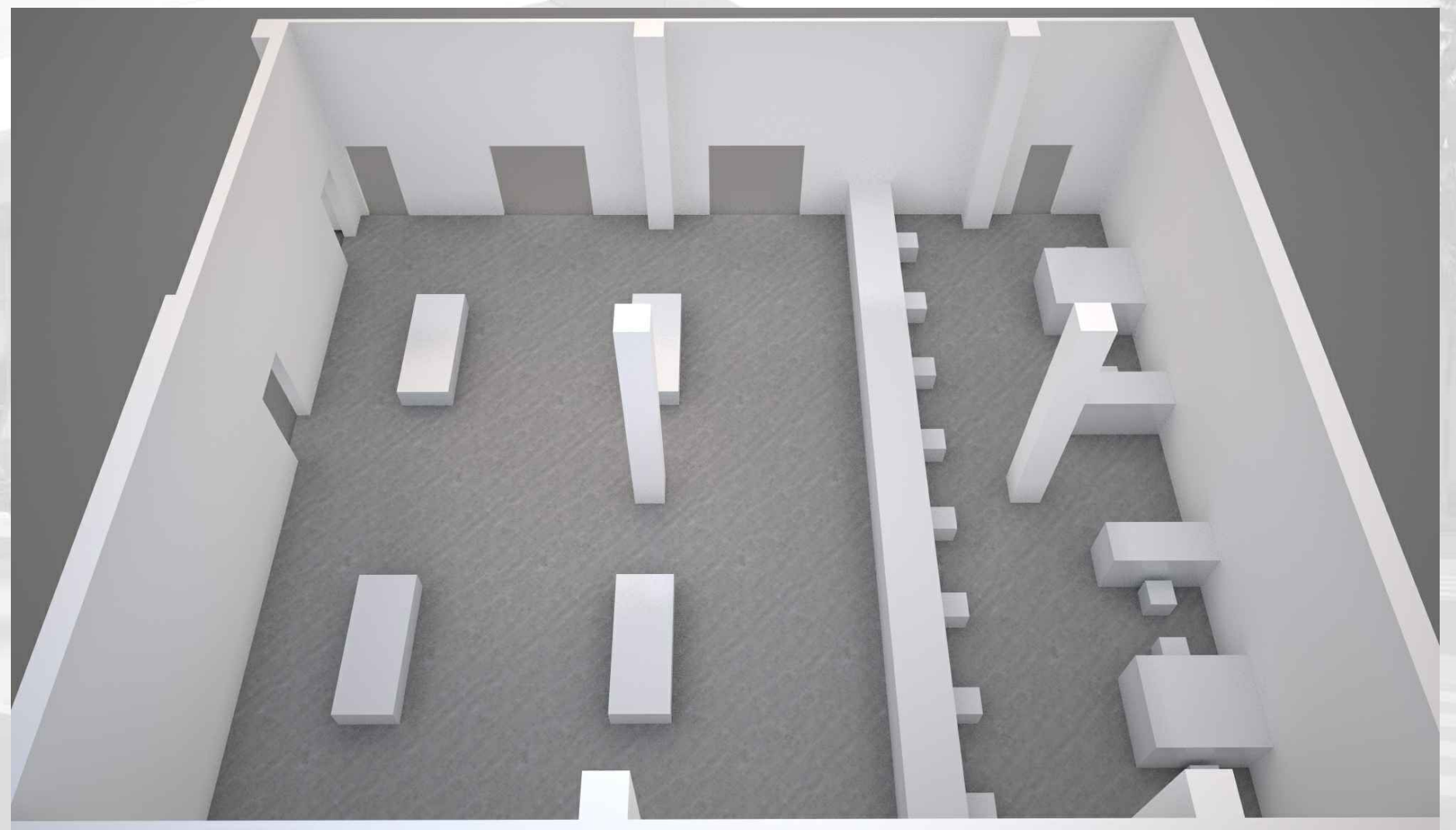
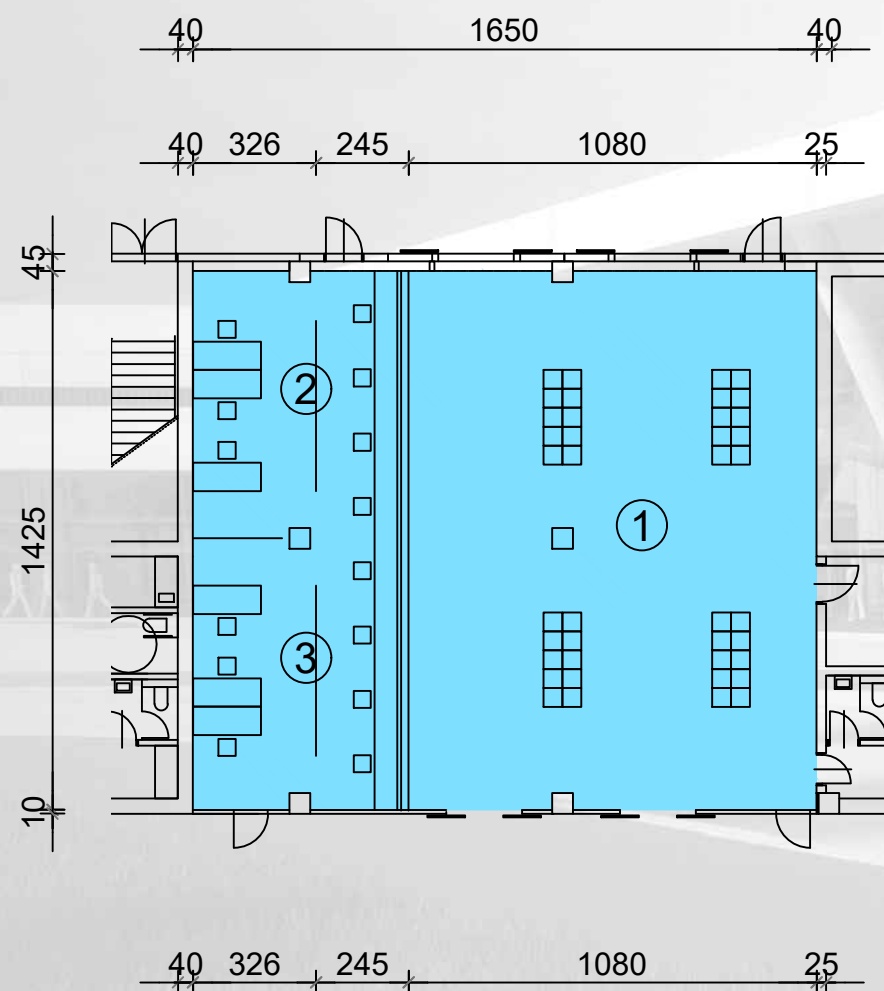
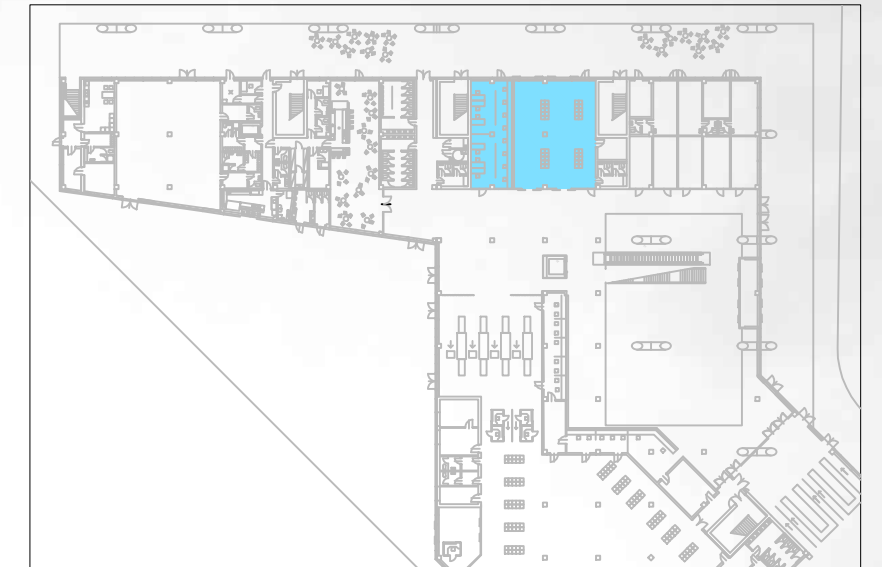
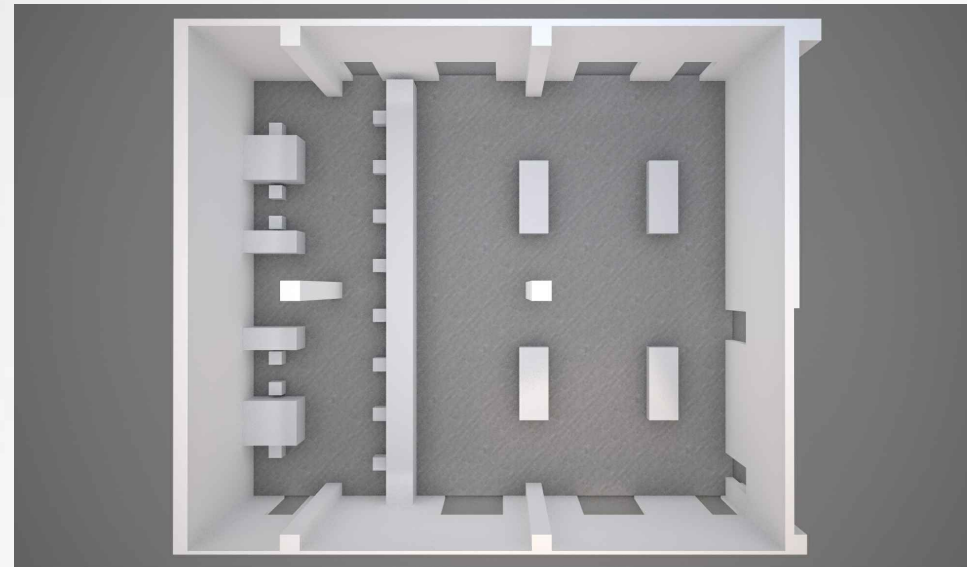

Spaces D-1, D-2, D-3

PORT TERMINAL ZADAR - GAŽENICA

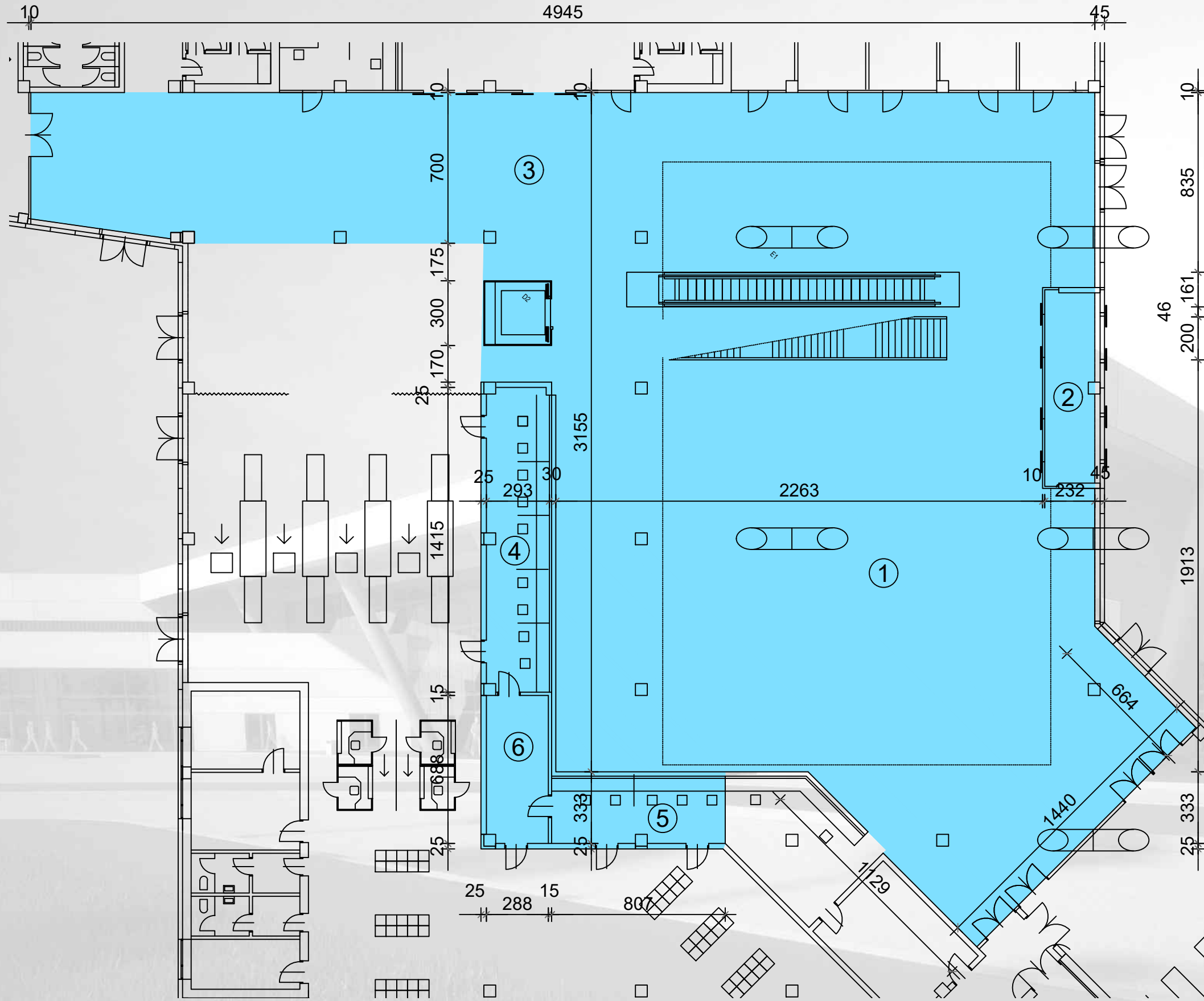

Location inside the terminal



Spaces K-1(1-2), K-(2-4) Entrance hall

- 1 - Entrance hall - 487,1 m²
- 2 - Windbreak - 13,5 m²
- 3 - Common Area - 551,9 m²
- 4 - Ticket sale - 42,9 m²
- 5 - Ticket sale - 23,7 m²
- 6 - Ticket sale (office) - 18,4 m²

Spaces K-1(1-2), K-(2-4)

PORT TERMINAL ZADAR - GAŽENICA

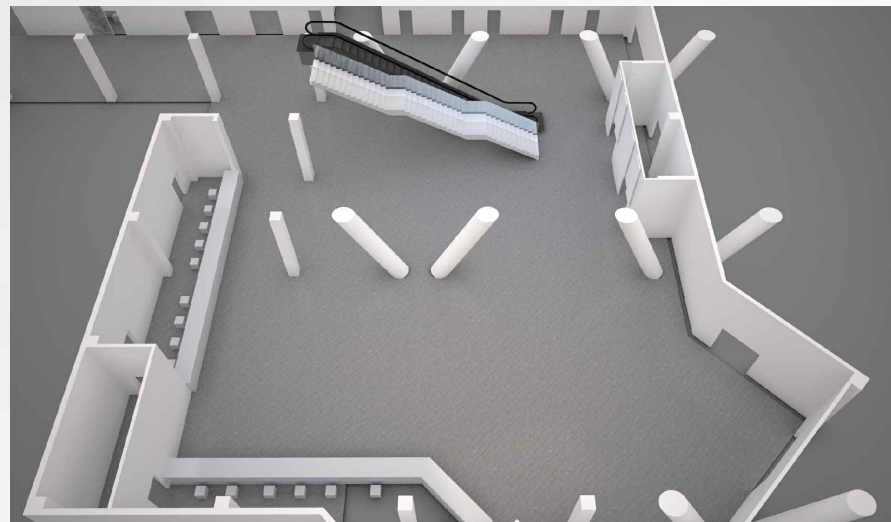
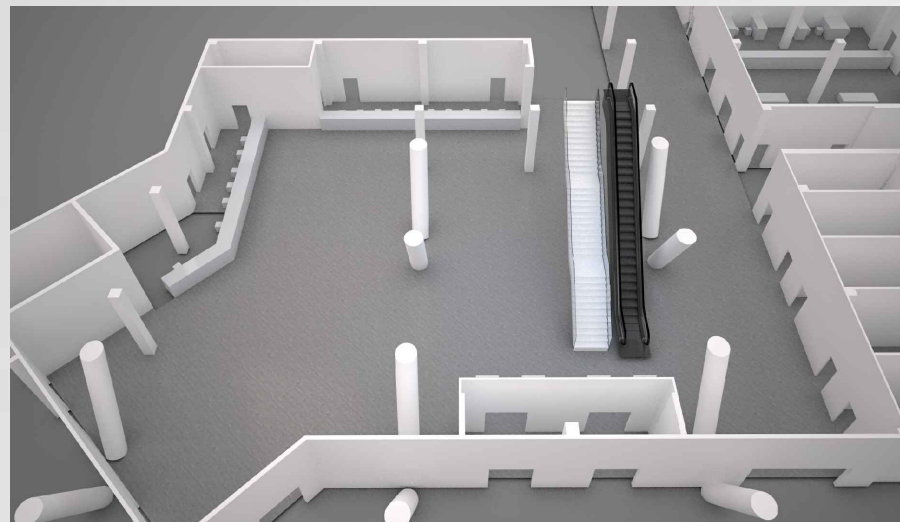

Location inside the terminal

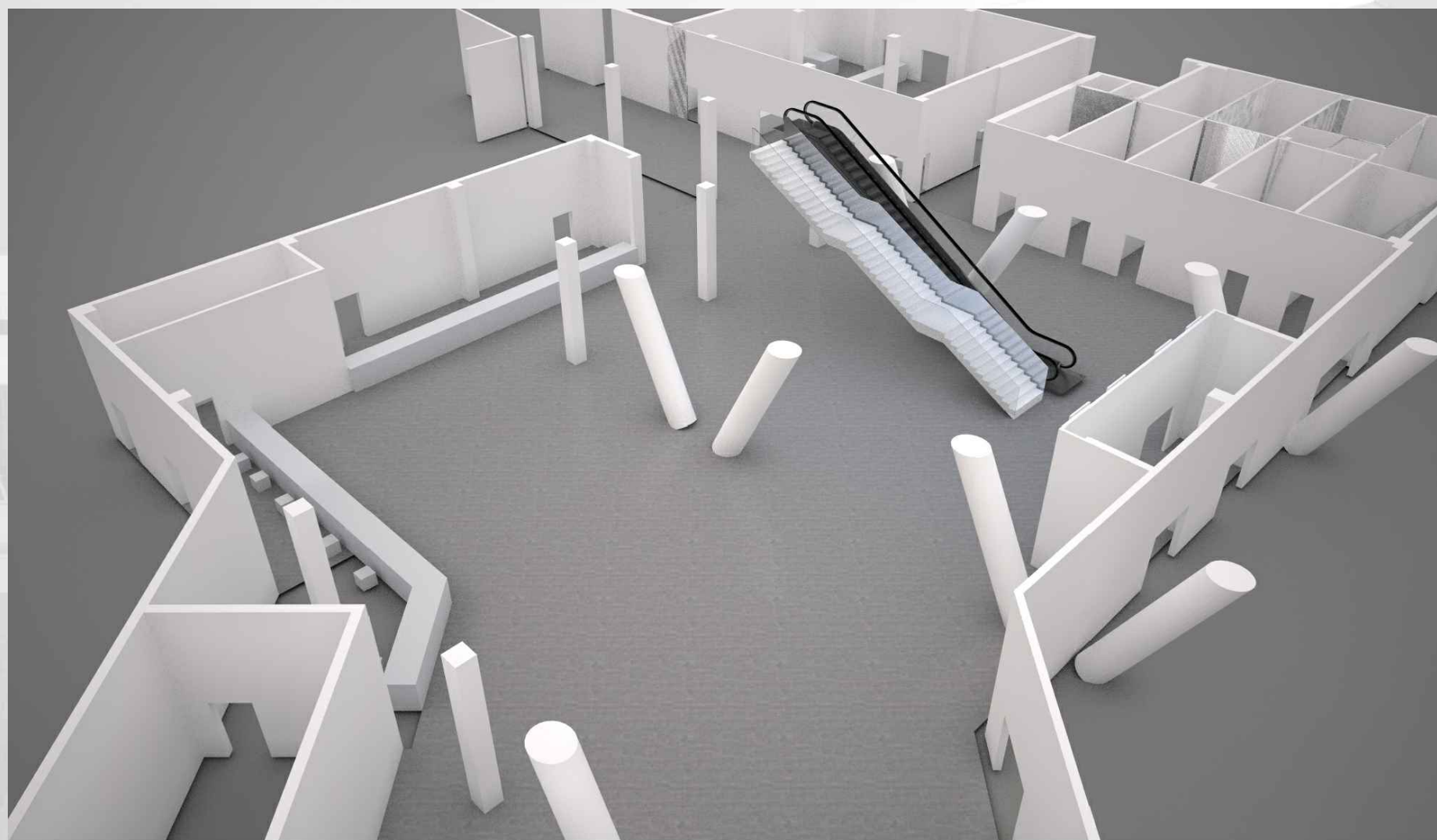
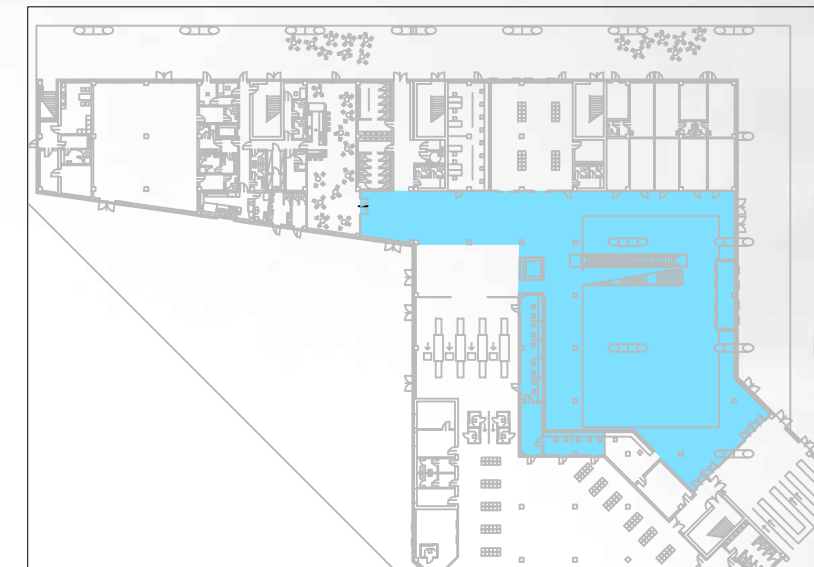

Spaces K-1(1-2), K-(2-4)

Entrance hall

- 1 - Entrance hall - 487,1 m²
- 2 - Windbreak - 13,5 m²
- 3 - Common Area - 551,9 m²
- 4 - Ticket sale - 42,9 m²
- 5 - Ticket sale - 23,7 m²
- 6 - Ticket sale (office) - 18,4 m²

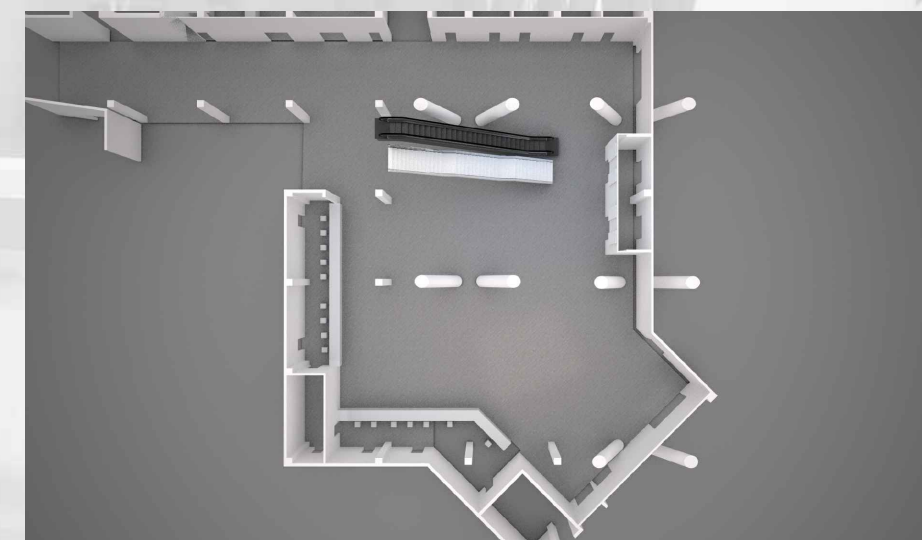

Spaces K-1(1-2), K-(2-4)

PORT TERMINAL ZADAR - GAŽENICA

Code	Space	Area (m2)
Commercial facilities		
K-15	Restaurant	171,90
K-15.1	Restaurant - bar	20,50
K-15.2	Restaurant - beverage depository	3,90
K-16	Terrace	181,80
K-16.1	Outside stairs	23,40
K-17	Kitchen	71,10
K-17.1	Food storage	6,00
K-17.2	Corridor	19,70
K-17.3	Food storage	11,10
K-18	Coffee shop	95,70
K-18.1	Coffee shop - Kitchenette	6,70
K-18.2	Coffee shop - Supply clerk	4,90
K-19	Shop	96,50
K-20	Shop	129,60
K-21	Shop	101,20
K-22	Shop	236,55
K-23	Sanitary facilities for passengers - Corridor	37,10
K-23.1	Sanitary facilities for passengers - Men	25,05
K-23.2	Sanitary facilities for passengers - Women	30,35
K-23.3	Sanitary facilities for passengers - Child care	3,10
K-23.4	Sanitary facilities for people with disabilities	3,70
K-23.5	Sanitary facilities for passengers - Storage	8,00
K-24	Shop	24,70
K-25	Shop	24,50
K-26	Shop	24,50
K-29	Offices	91,15
K-30	Offices	84,80
Common Areas		
KOA1.1	Staircase A1- 1st Floor	26,70
KOA2.1	Staircase A2- 1st Floor	25,30
KOA3.1	Staircase A3- 1st Floor	21,20
KOA4	Corridor	44,00
KOA5	Gallery	610,00
KOB1.1	Staircase B1 - 1st Floor	26,05
KOB2.1	Staircase B2- 1st Floor	26,05
KOB3	Corridor	306,65
Offices		
Port Authority		
PR-30	Office	24,25
PR-31	Office	10,75
Ship operators		
K-27	Manager's office and Conference room	24,25
K-28	Secretary	10,75
Port Authority		
PR-5	Office	26,25
PR-6	Office	24,50
PR-7	Office	24,50
PR-8	Office	26,25
PR-9	Secretary	19,20
PR-10	General manager	31,25
PR-11	Storage	21,85
PR-17.1	Sanitary facilities - Women	11,50
PR-17.2	Sanitary facilities - Men	10,05
PR-18	Conference room	42,20
PR-19	Reception	14,20
PR-20	Atrium	132,30
PR-21	Control booth	27,30
PR-22	Storage	21,00
PR-24	Common areas	99,10
PR-25	Storage	9,70
PR-26	Storage	9,90
PR-27	Lounge	8,10
PR-28	Office	15,85
PR-29	Office	37,20
Harbour Master's Office		
PR-1	Office	13,25
PR-2	Office	16,00
PR-3	Office	15,85
PR-4	Office	16,00
PR-12	Office	26,70
PR-13	Office	26,40
PR-14	Office	26,70
PR-15	Office	26,80
PR-16	Office	20,90
PR-17	Manager's Office	46,70
Staff Sanitary facilities		
S-4	Sanitary facilities for the staff	14,20
S-5	Sanitary facilities for the staff- Men	11,20
S-6	Sanitary facilities for the staff- Women	12,50

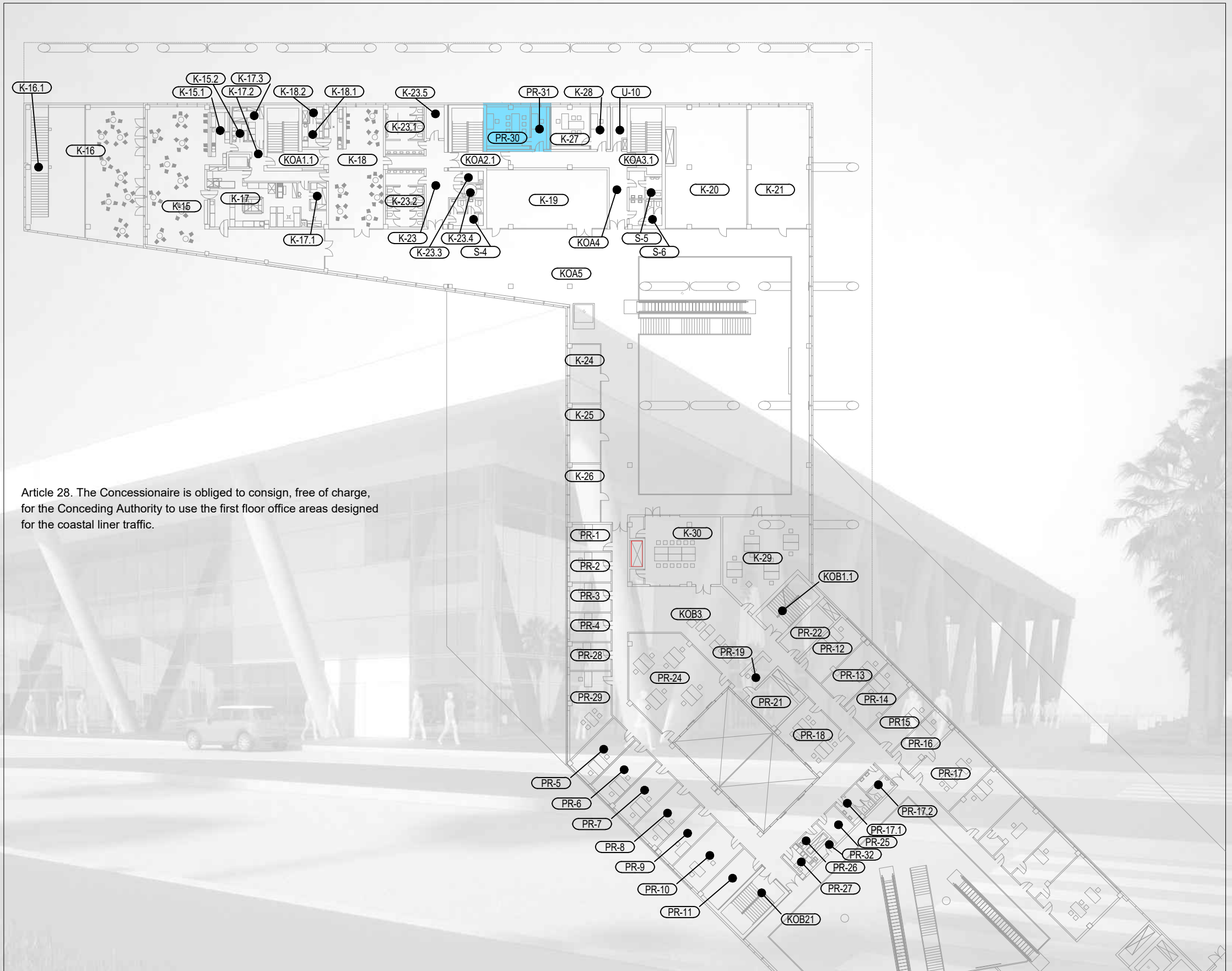

Article 28. The Concessionaire is obliged to consign, free of charge, for the Conceding Authority to use the first floor office areas designed for the coastal liner traffic.

LOCAL TRAFFIC - FIRST FLOOR

PORT TERMINAL ZADAR - GAŽENICA

Spaces K-15, K-16, K-17

Restaurant and supporting facilities

- 1 - Restaurant - 171,90 m²
- 2 - Terrace - 181,80 m²
- 3 - Bar - 20,50 m²
- 4 - Beverage depository - 3,90 m²
- 5 - Kitchen - 71,10 m²
- 6 - Food storage - 6,00 m²
- 7 - Corridor - 19,70 m²
- 8 - Food storage - 11,10 m²

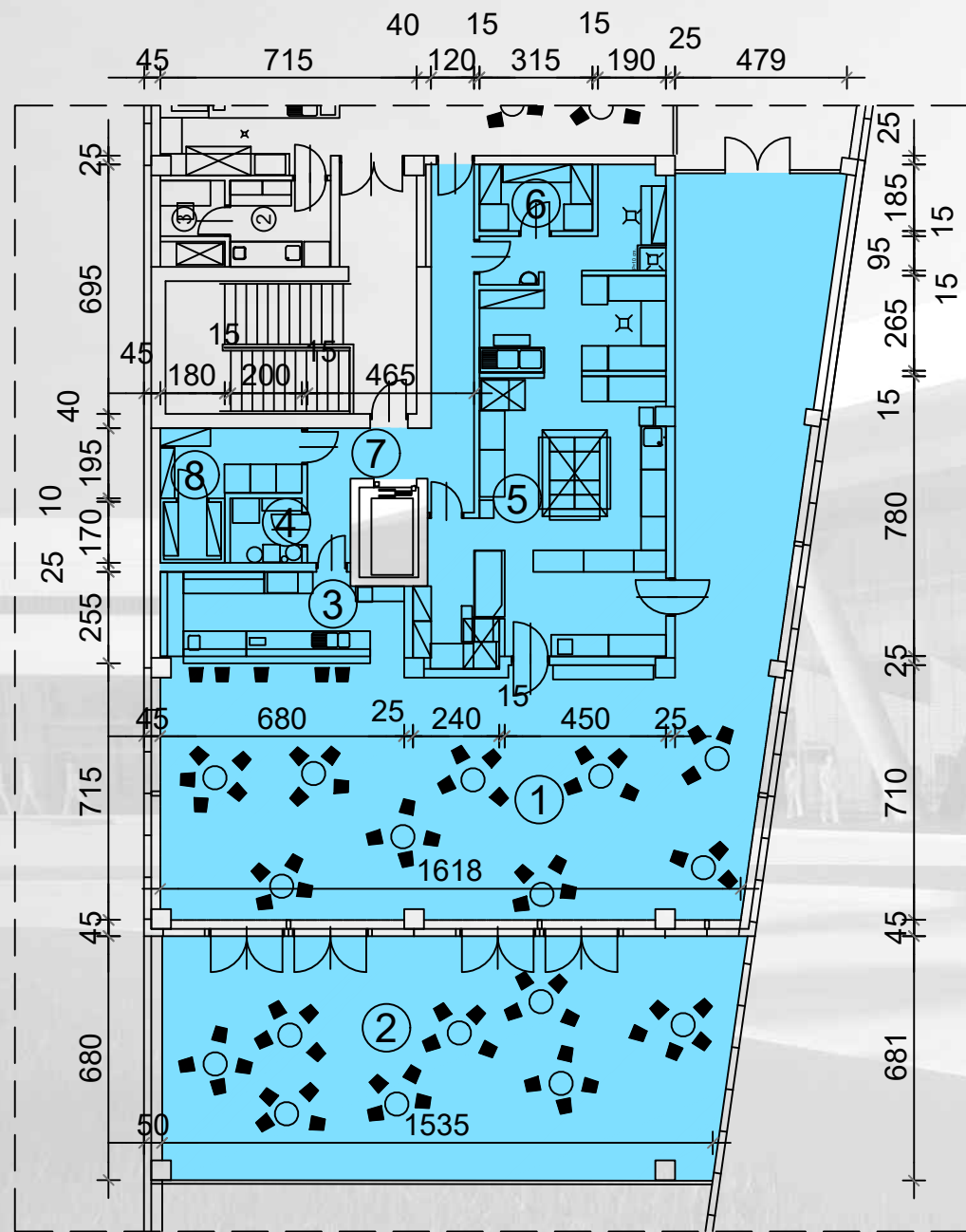

Location inside the terminal

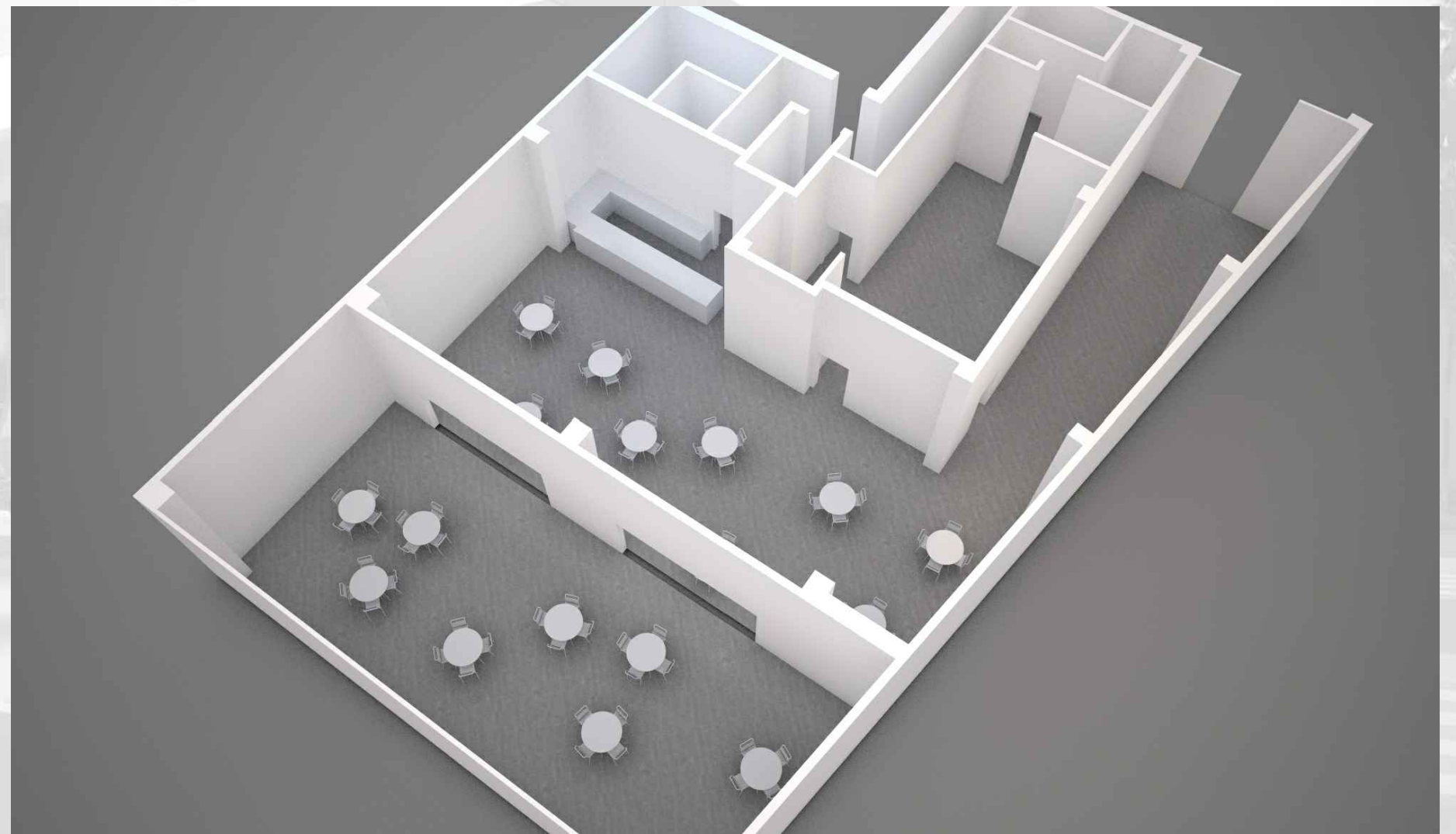
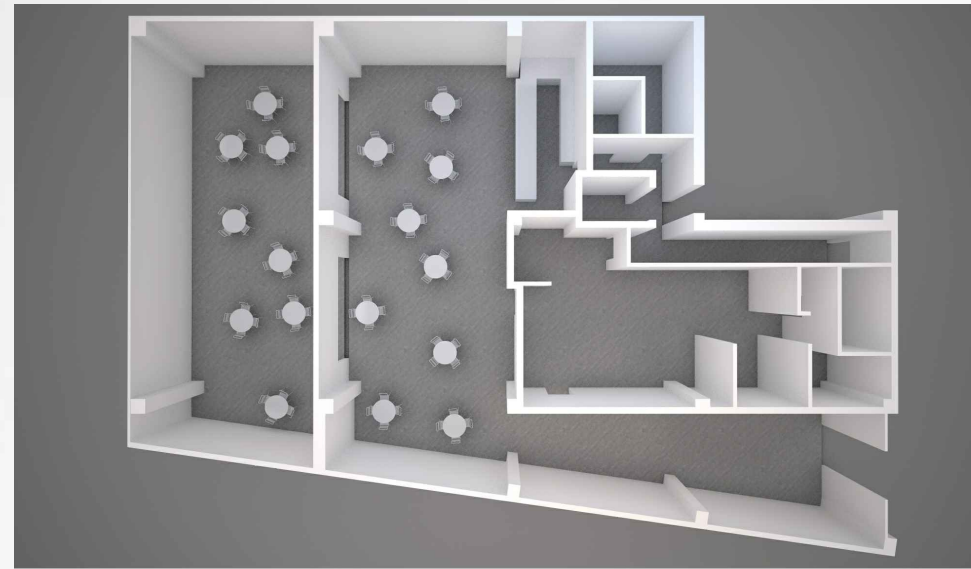

Spaces K-15, K-16, K-17

PORT TERMINAL ZADAR - GAŽENICA

Space K-18

Coffee shop and supporting facilities

- 1 - Coffee shop - bar - 95,70 m²
- 2 - Coffee shop - kitchenette - 6,70 m²
- 3 - Coffee shop - supply clerk - 4,90 m²

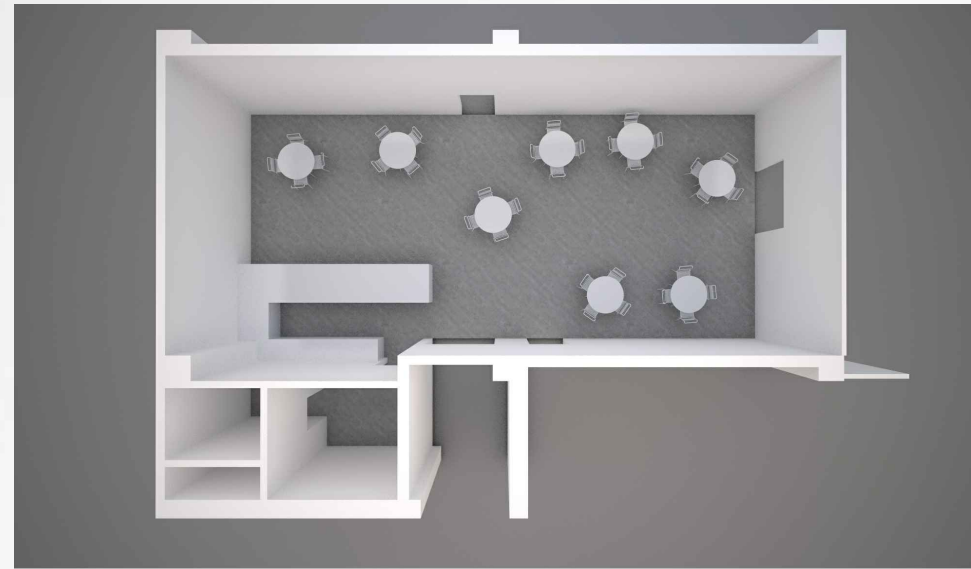
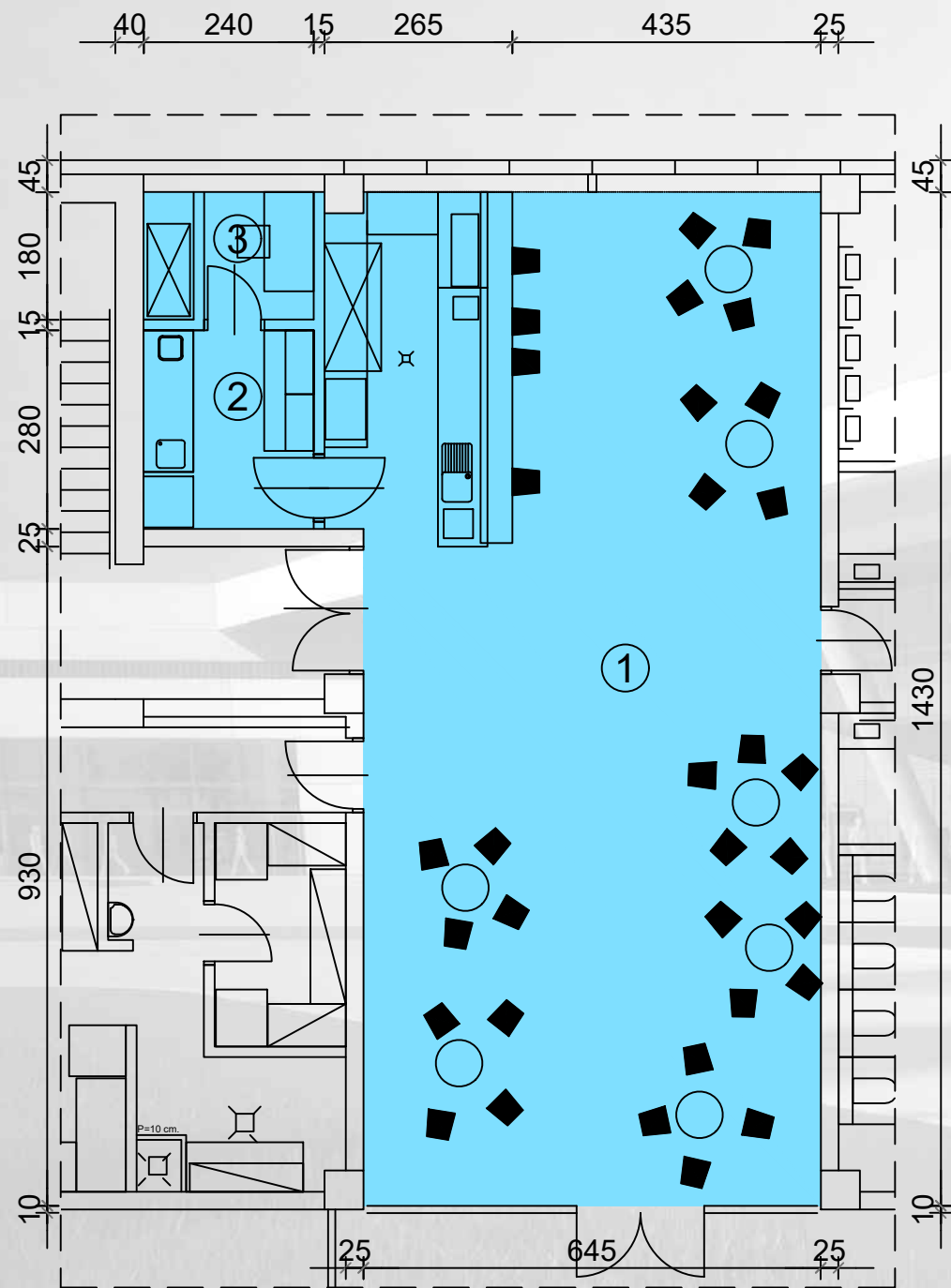

Location inside the terminal

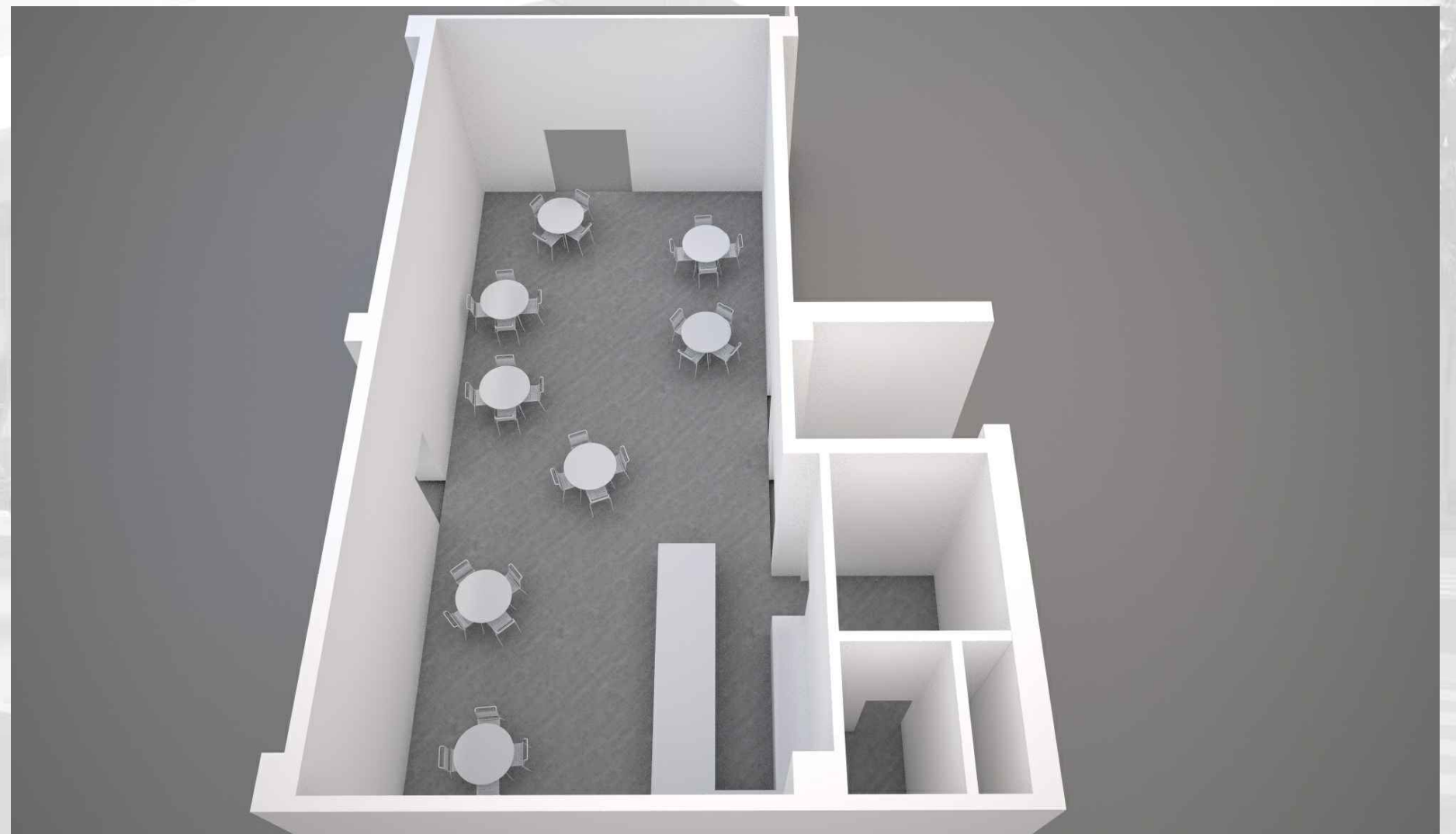

Space K-18

PORT TERMINAL ZADAR - GAŽENICA

Space K-19
Use: Business - Shop
Area: 96,50 m²

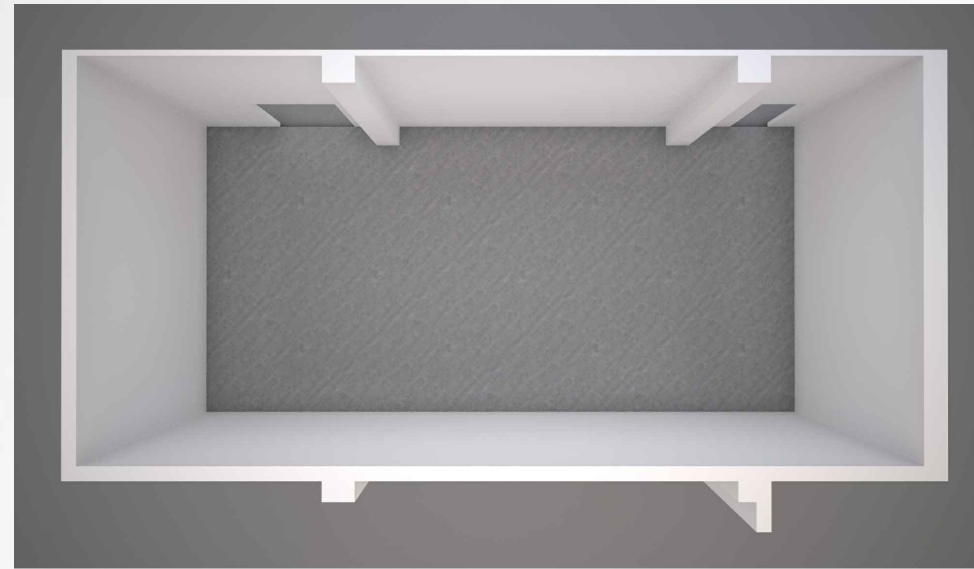
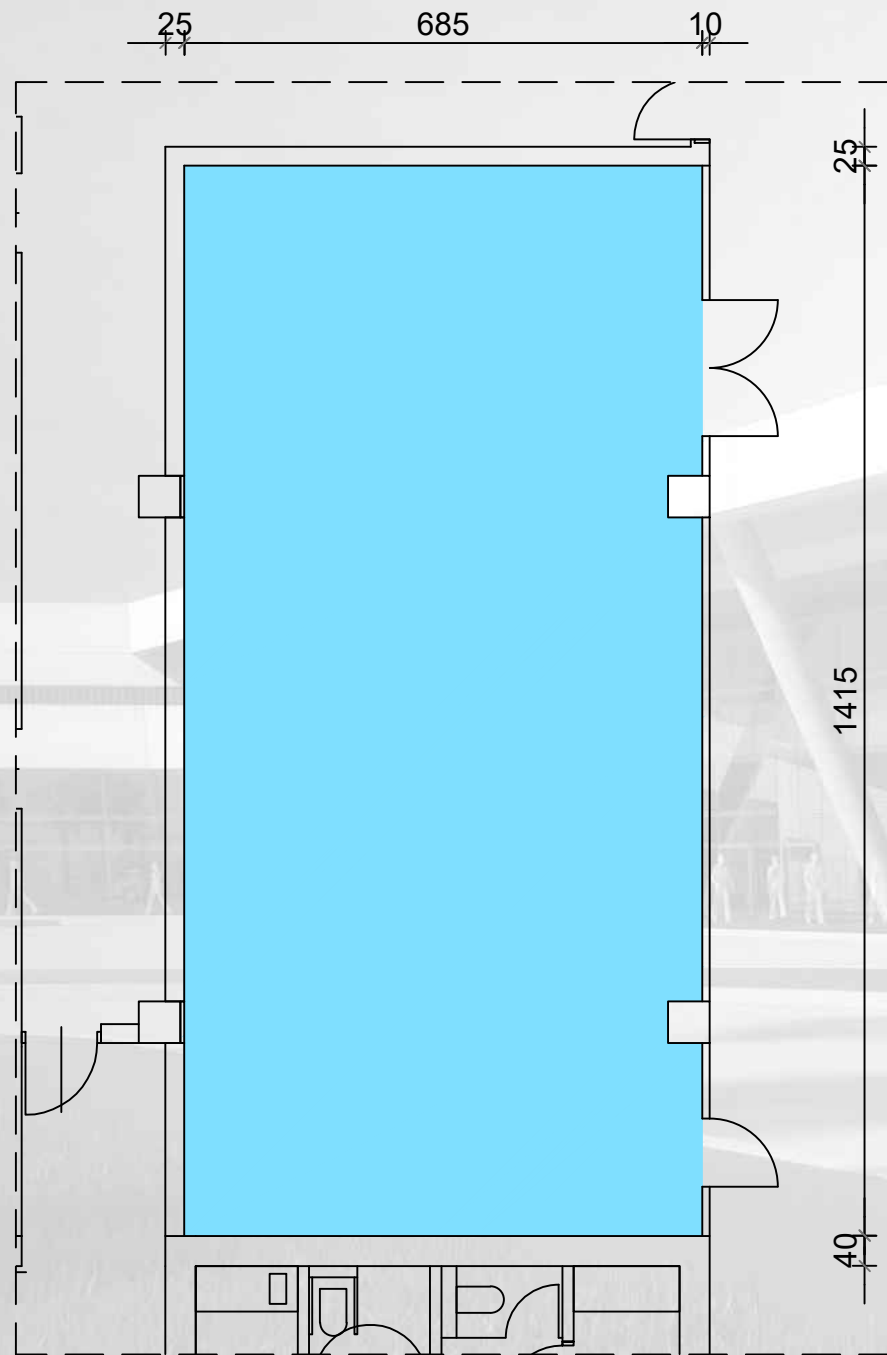

Location inside the terminal

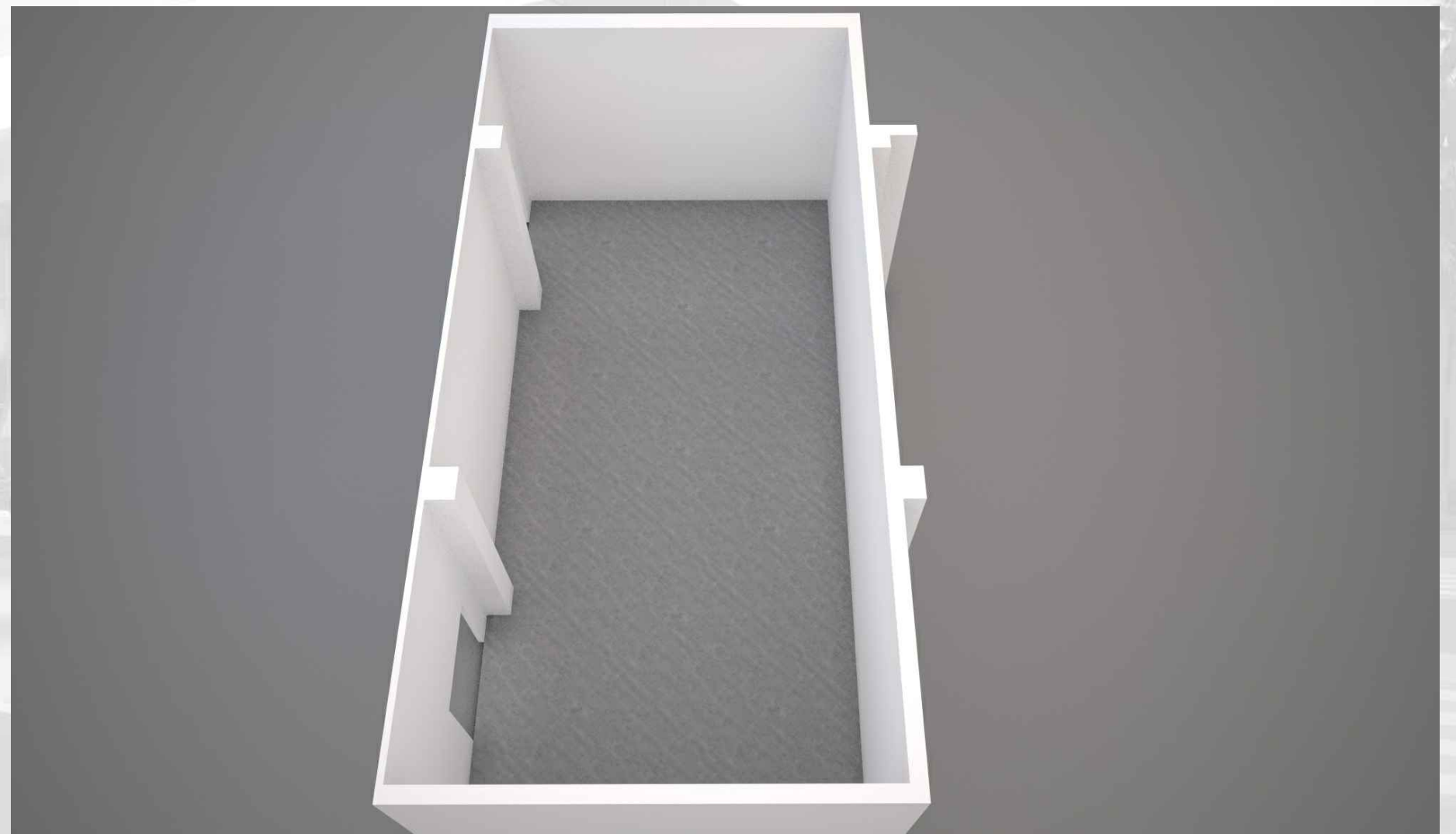

Space K-19

PORT TERMINAL ZADAR - GAŽENICA

Space K-20
Use: Business - Shop
Area: 129,60 m²

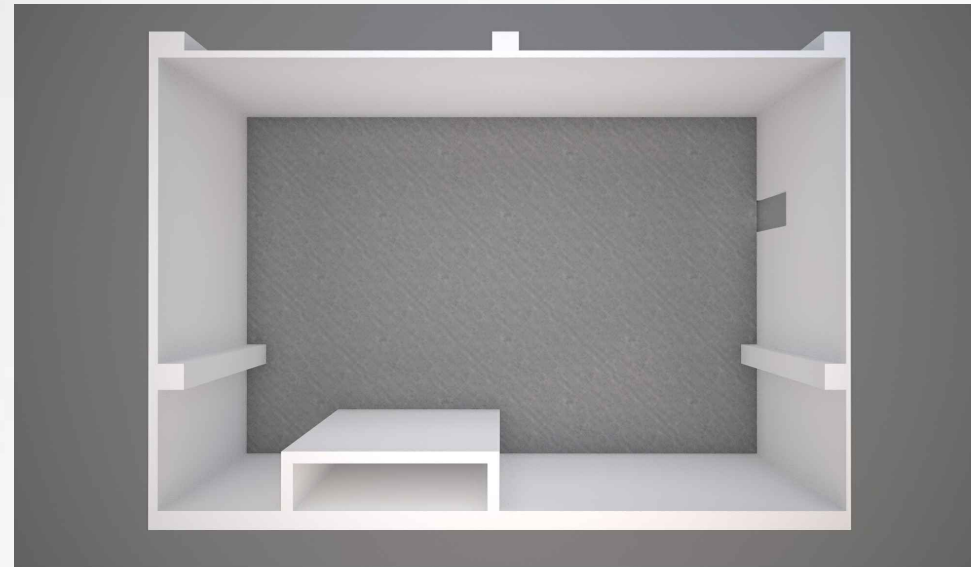
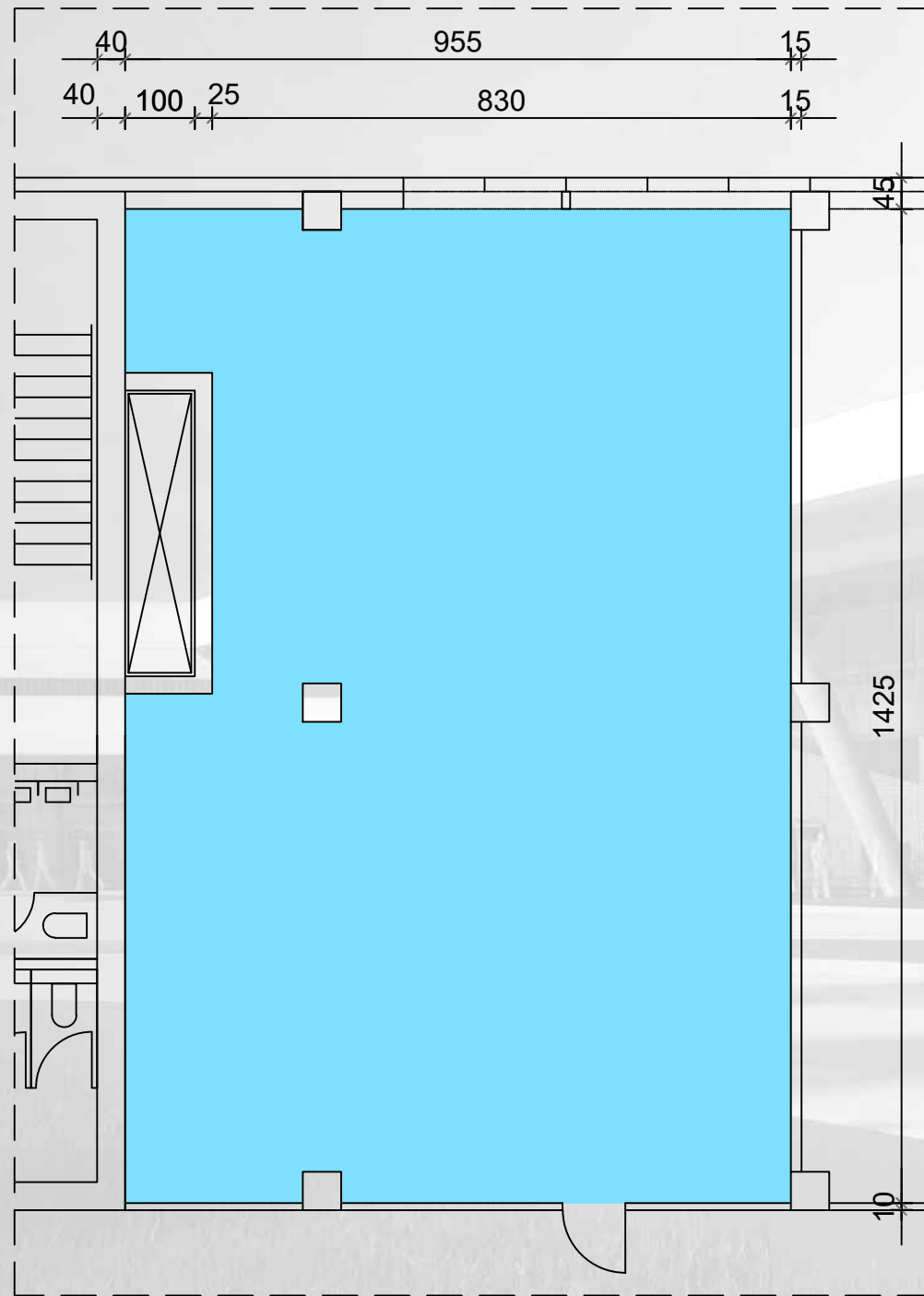

Location inside the terminal

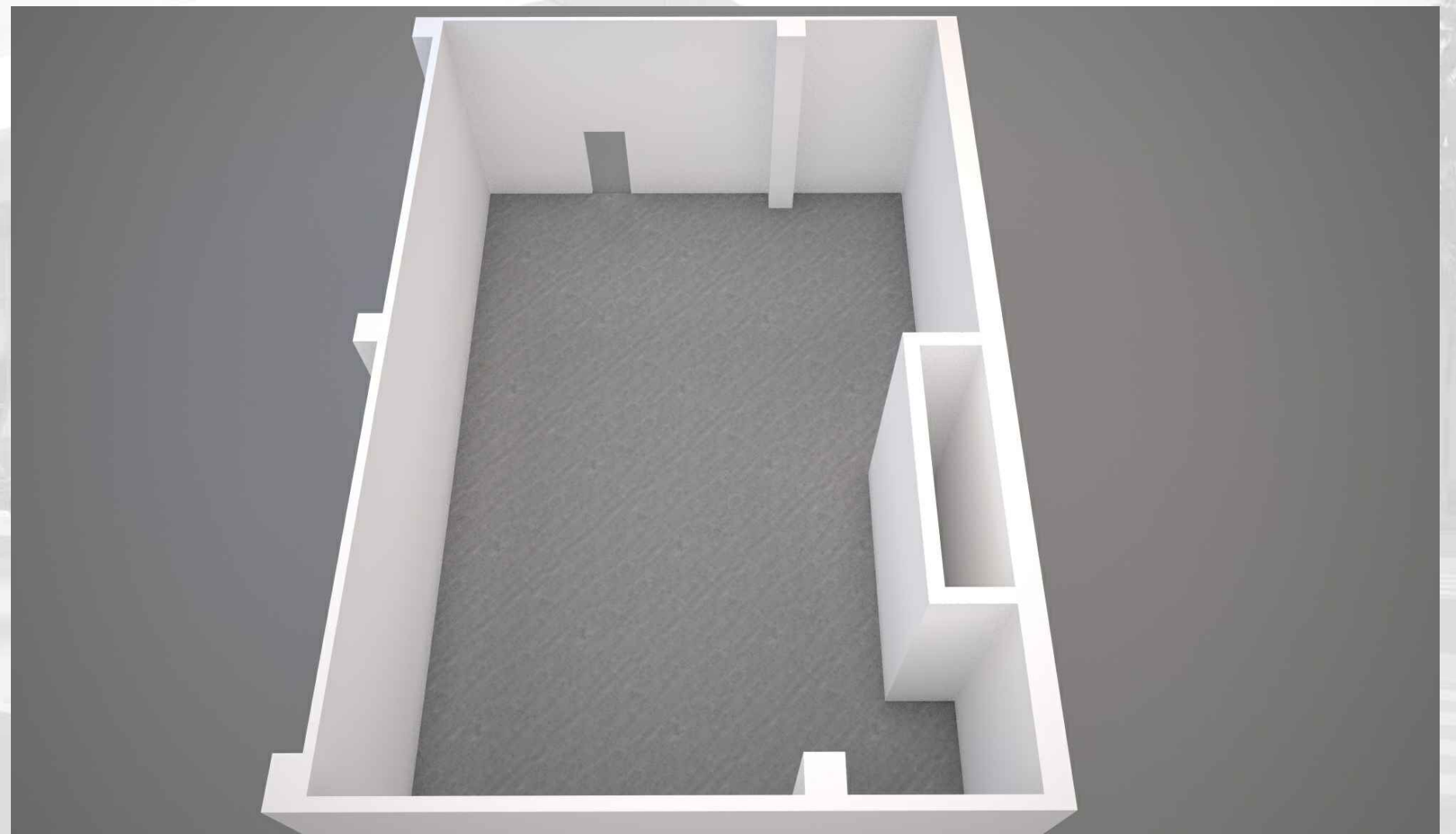

Space K-20

PORT TERMINAL ZADAR - GAŽENICA

Space K-21
Use: Business - Shop
Area: 101,20 m²

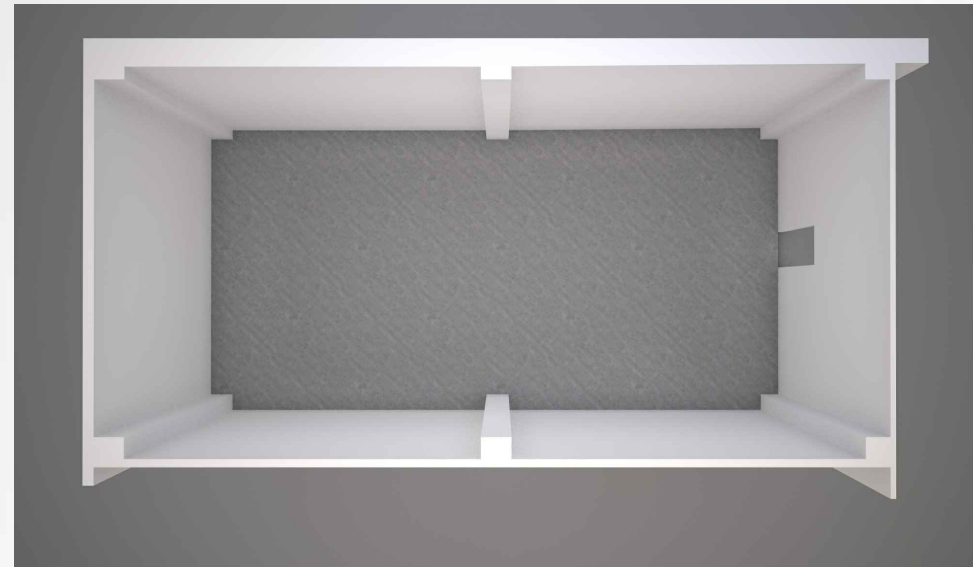
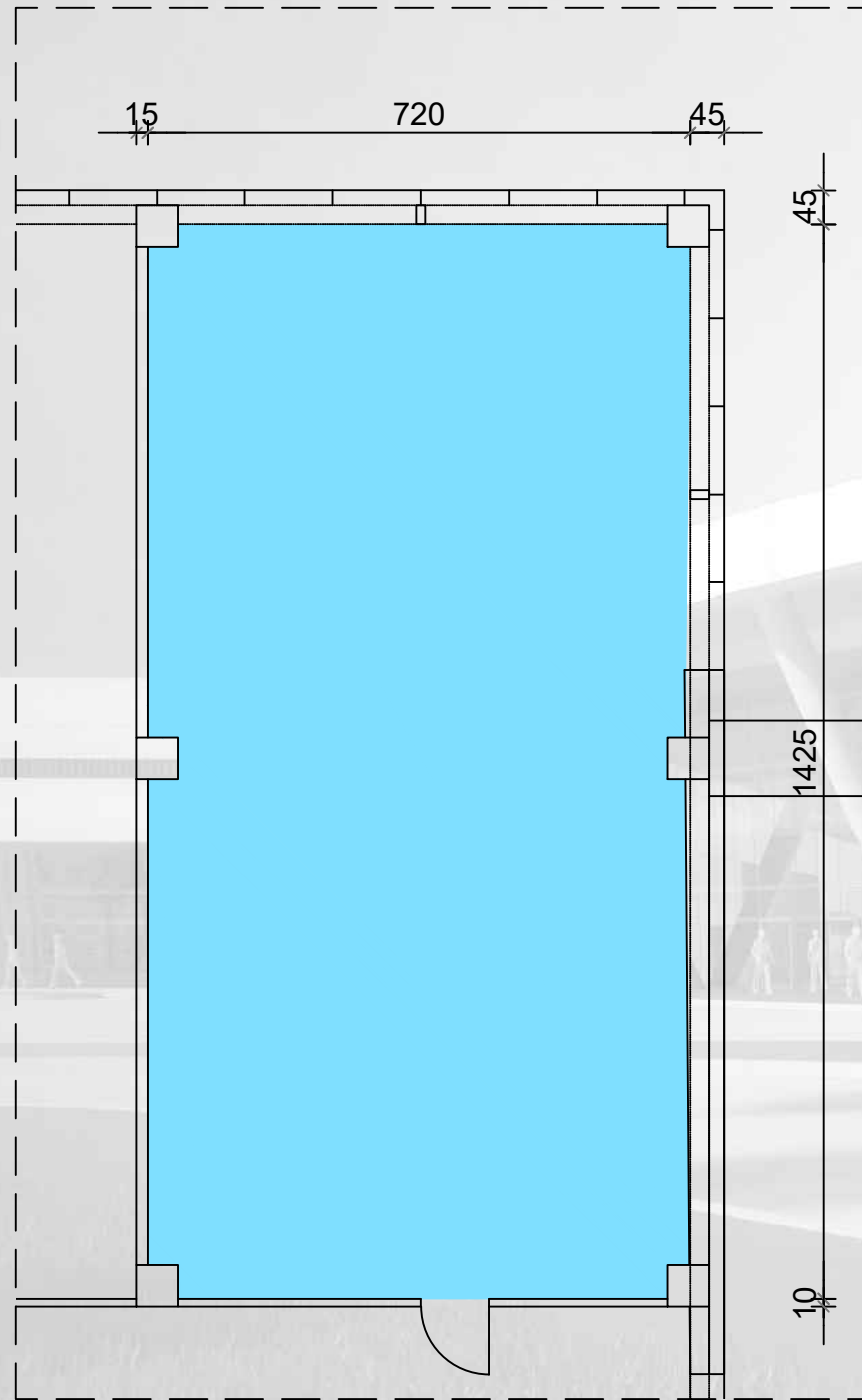

Location inside the terminal

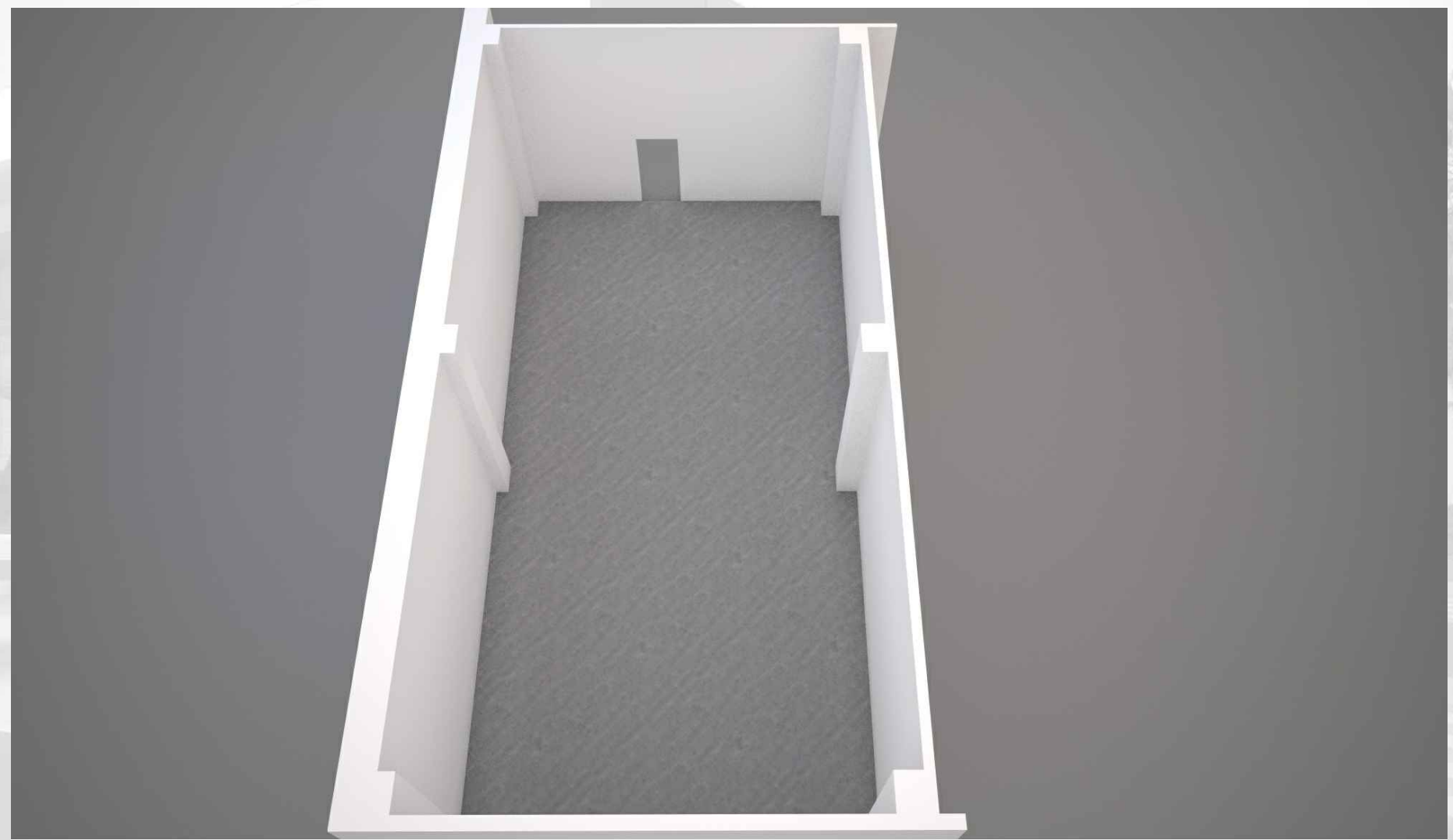

Space K-21

PORT TERMINAL ZADAR - GAŽENICA

Space K-24
Use: Business - Shop
Area: 24,70 m²

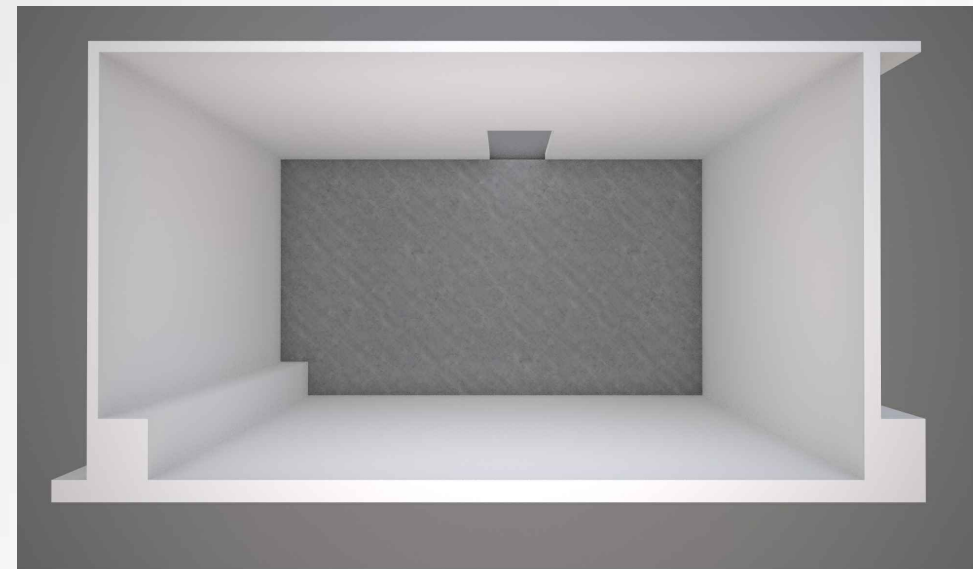
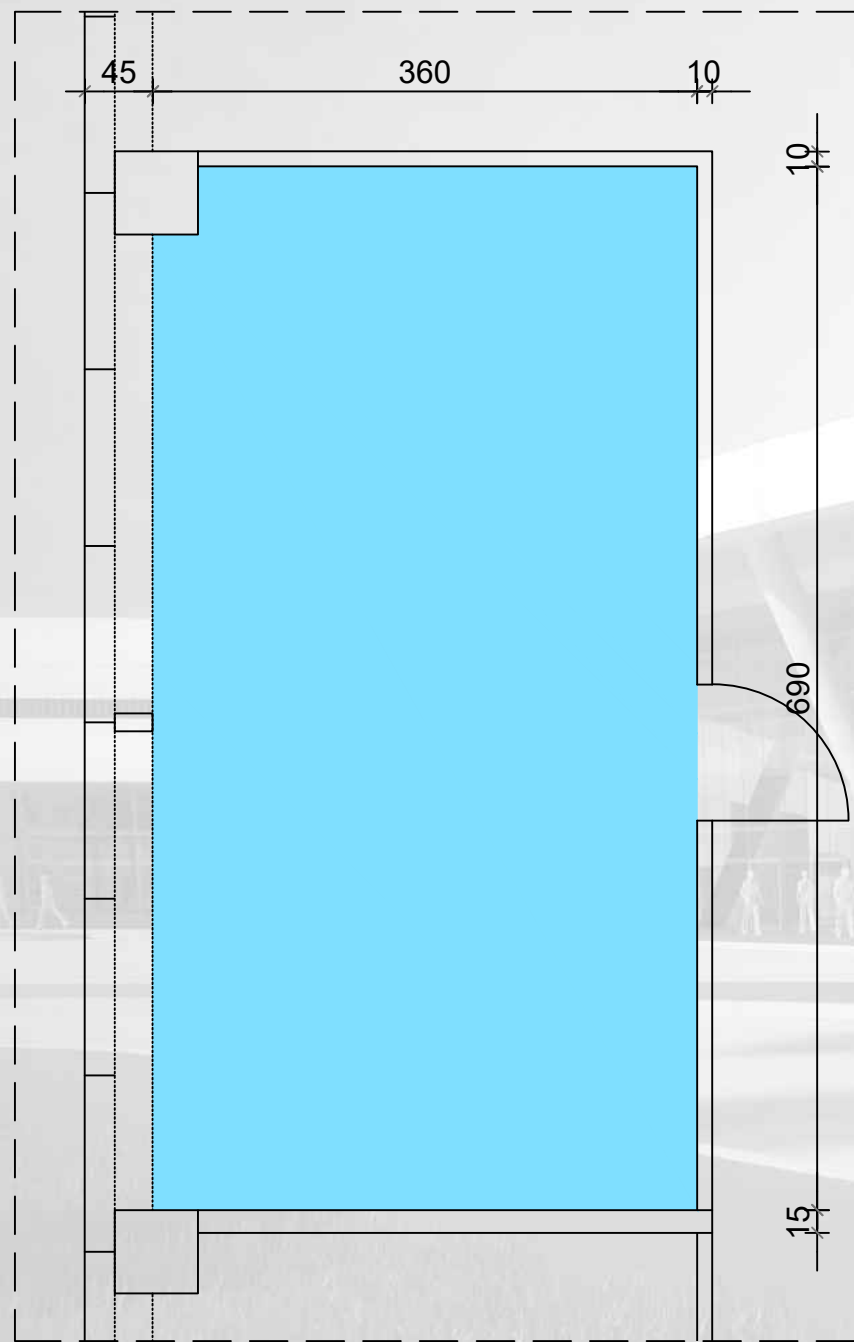

Location inside the terminal



Space K-24

PORT TERMINAL ZADAR - GAŽENICA

Space K-25
Use: Business - Shop
Area: 24,50 m²

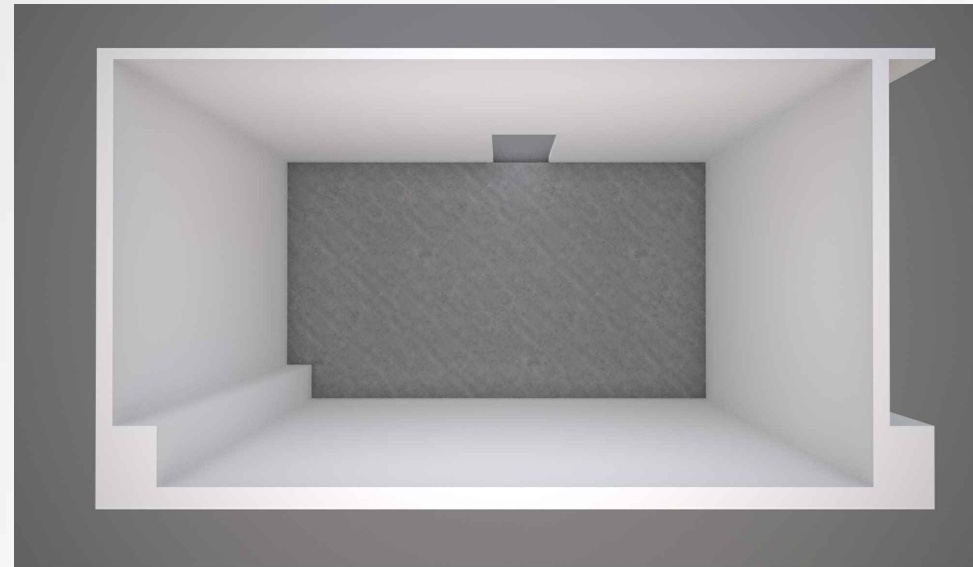
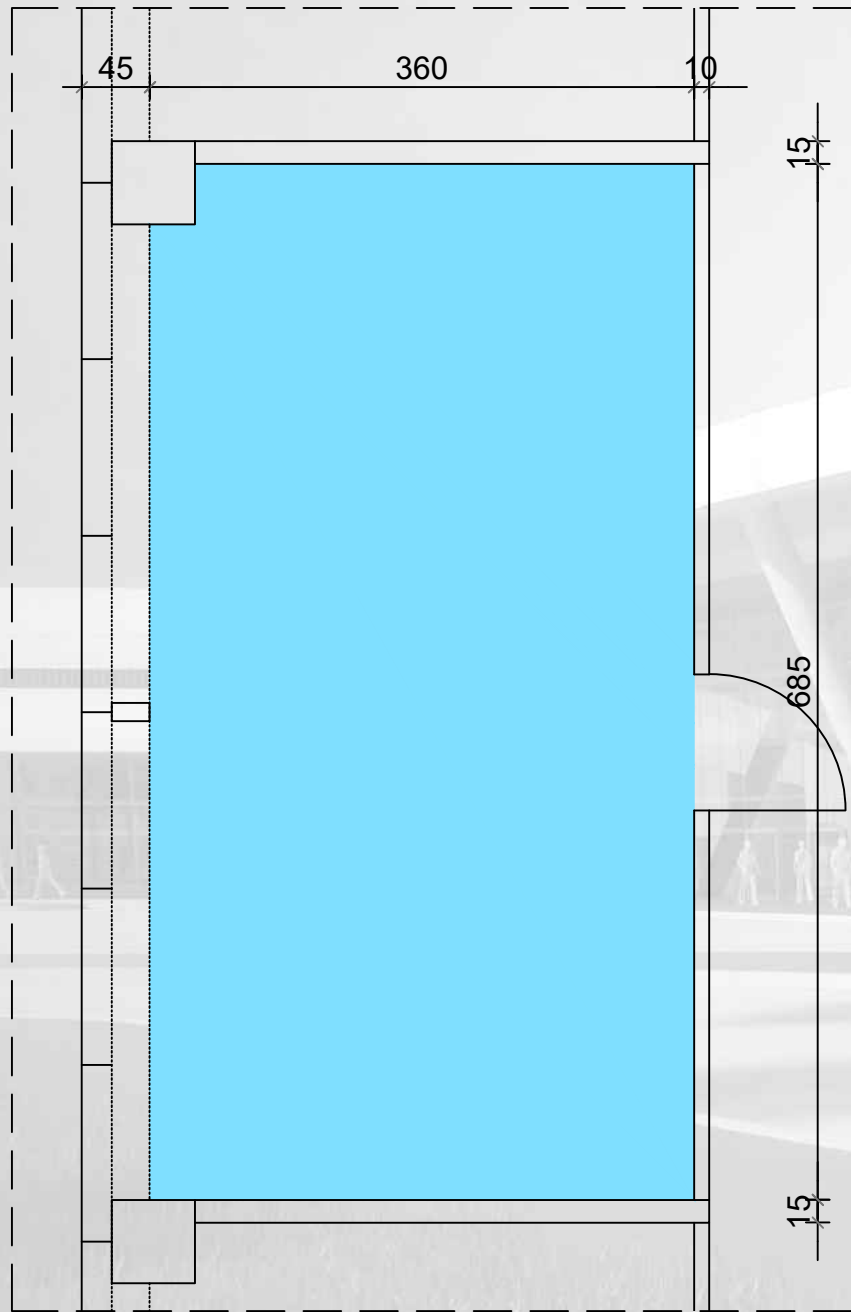

Location inside the terminal



Space K-25

PORT TERMINAL ZADAR - GAŽENICA

Space K-26
Use: Business - Shop
Area: 24,50 m²

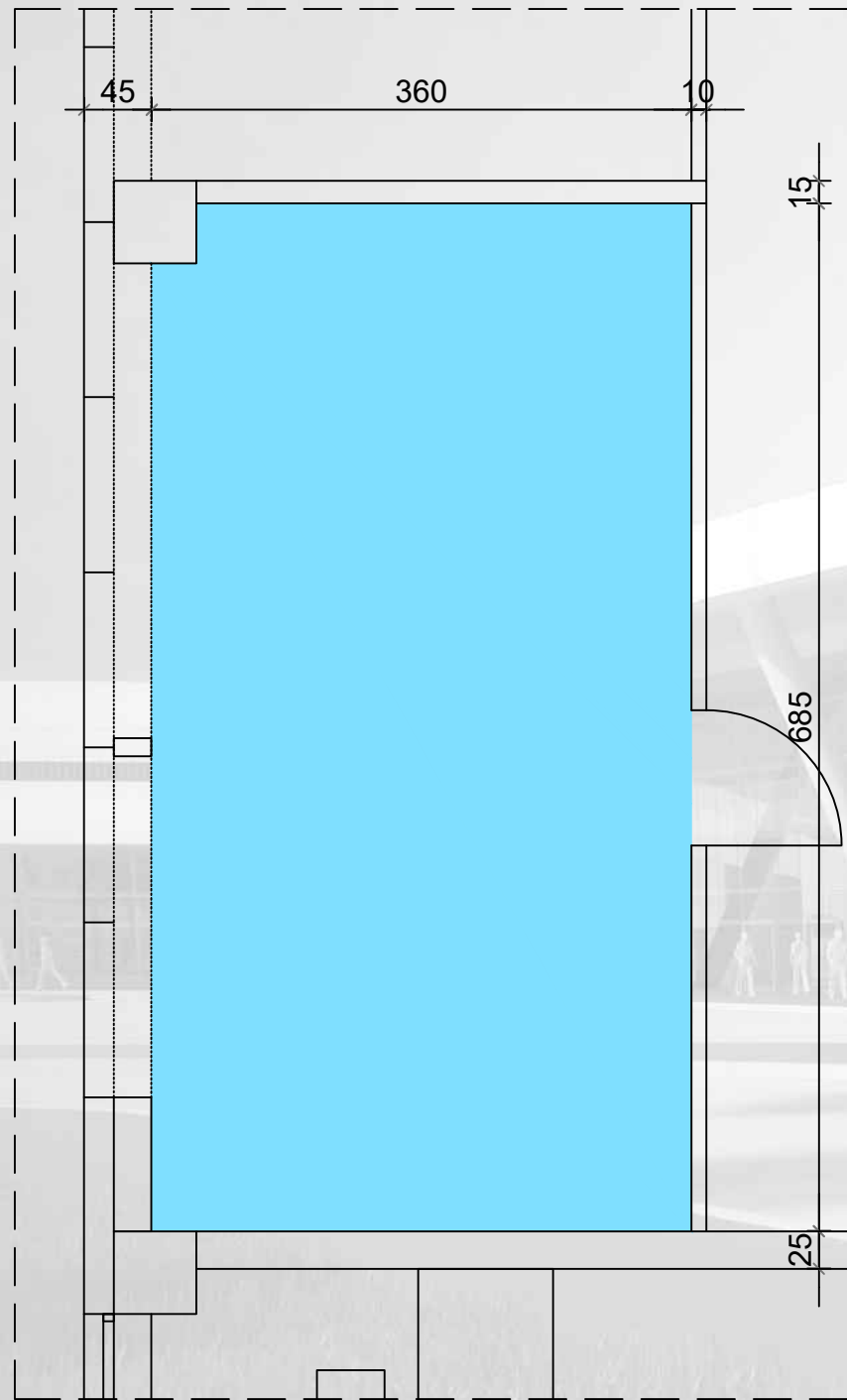

Location inside the terminal

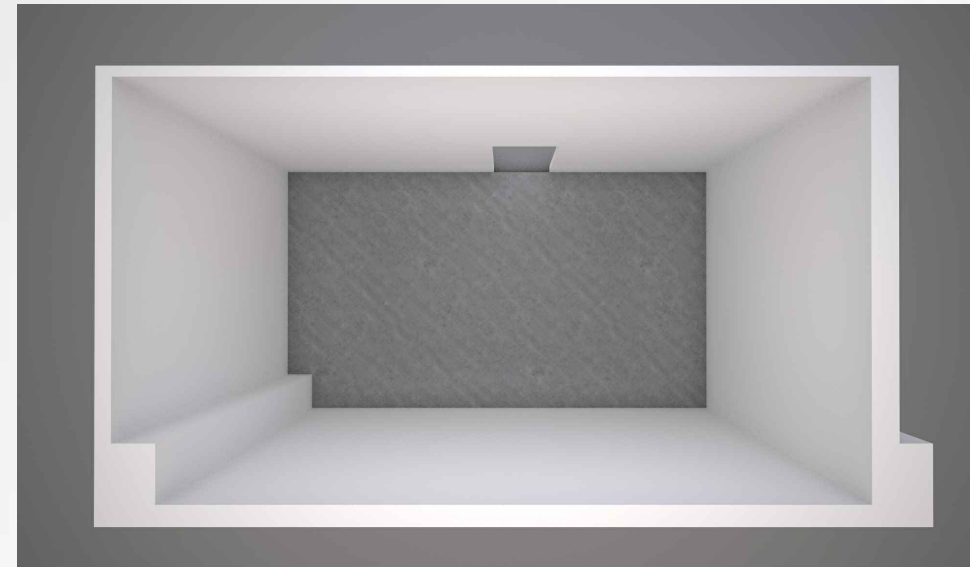

Space K-26

PORT TERMINAL ZADAR - GAŽENICA

Spaces PR-30, PR-31

Office spaces

Area: Office - 24,25 m²

Office - 10,75 m²

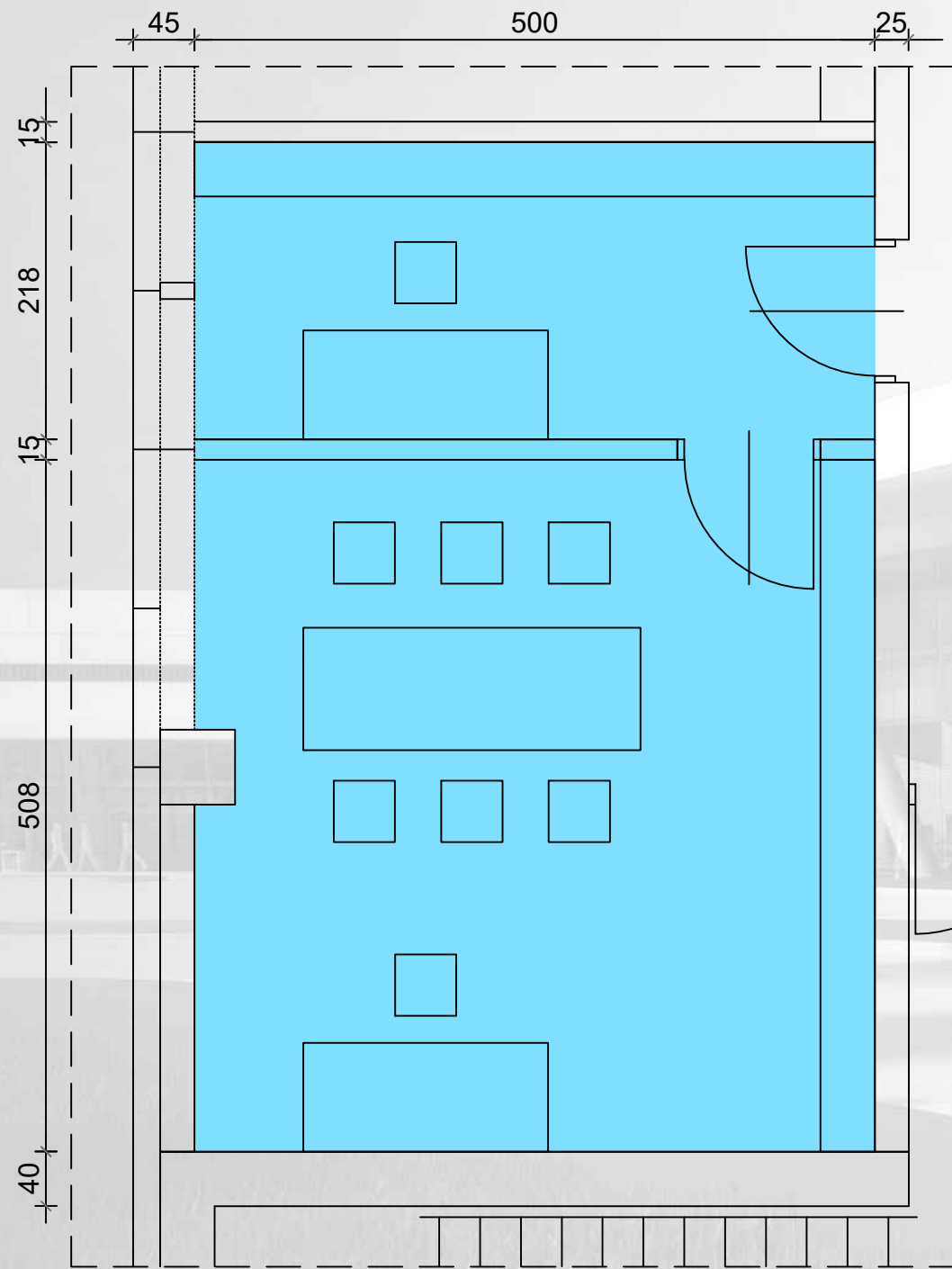

Location inside the terminal

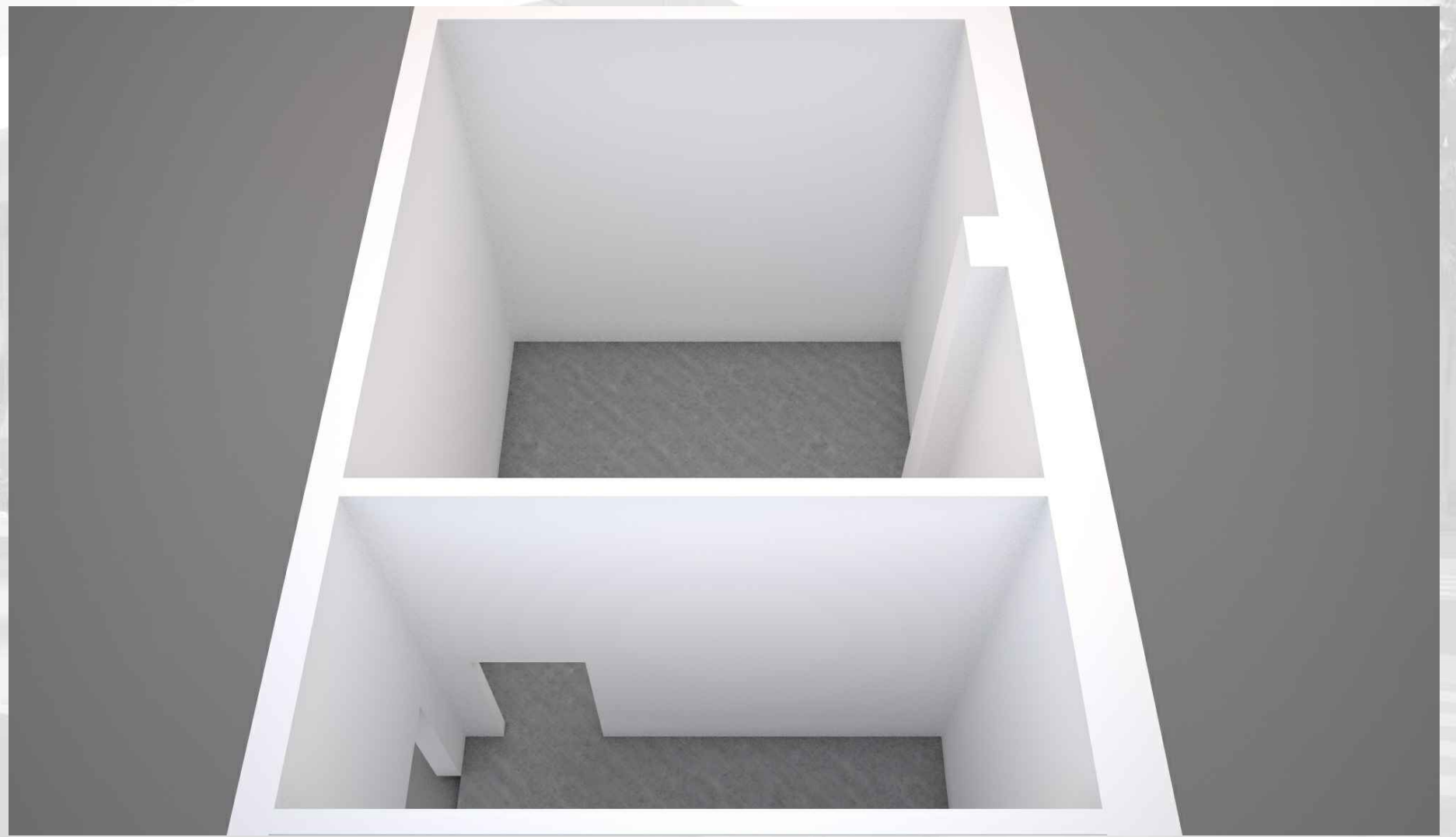
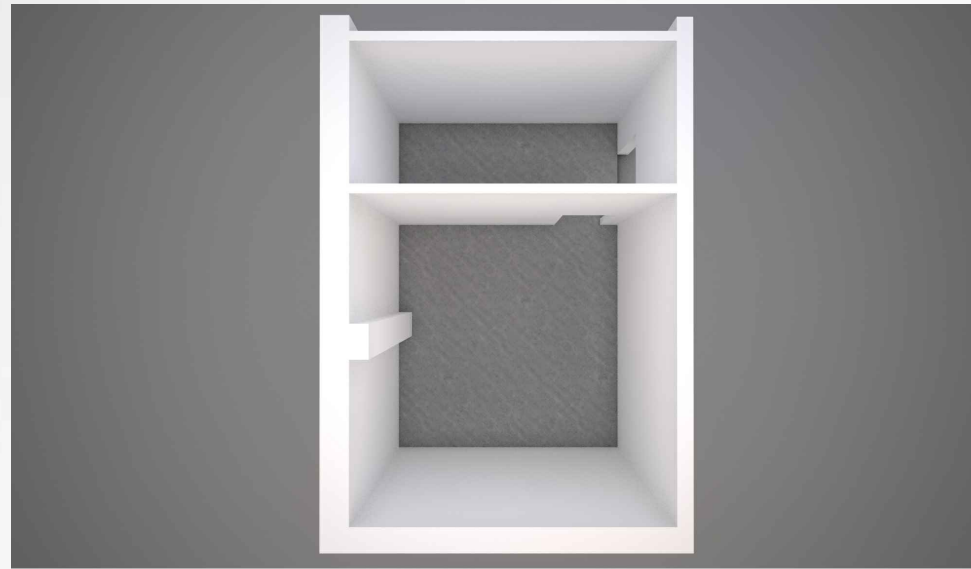

Spaces PR-30, PR-31

PORT TERMINAL ZADAR - GAŽENICA

Spaces PR-3, PR-4
Office spaces
Area: Office - 24,25 m²
Office - 10,75 m²

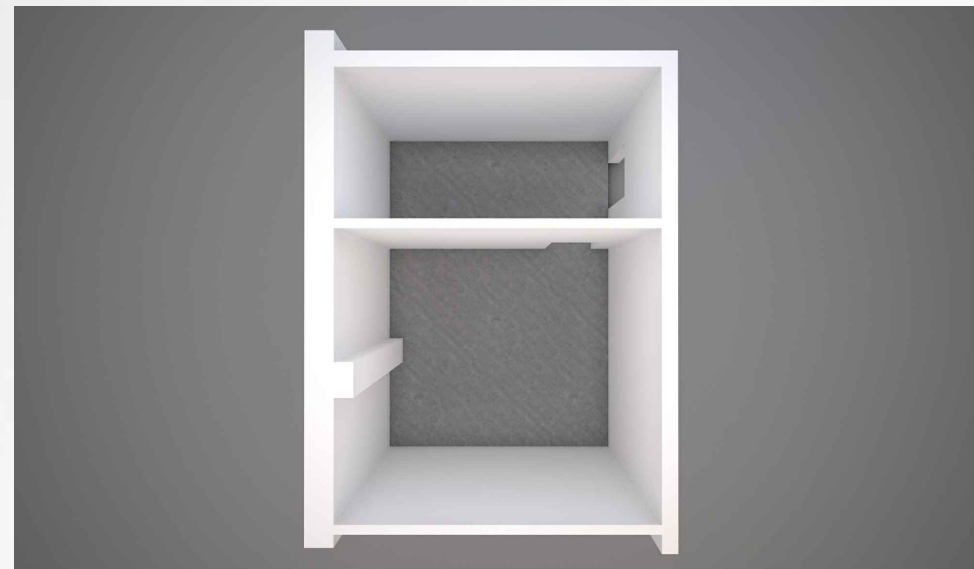
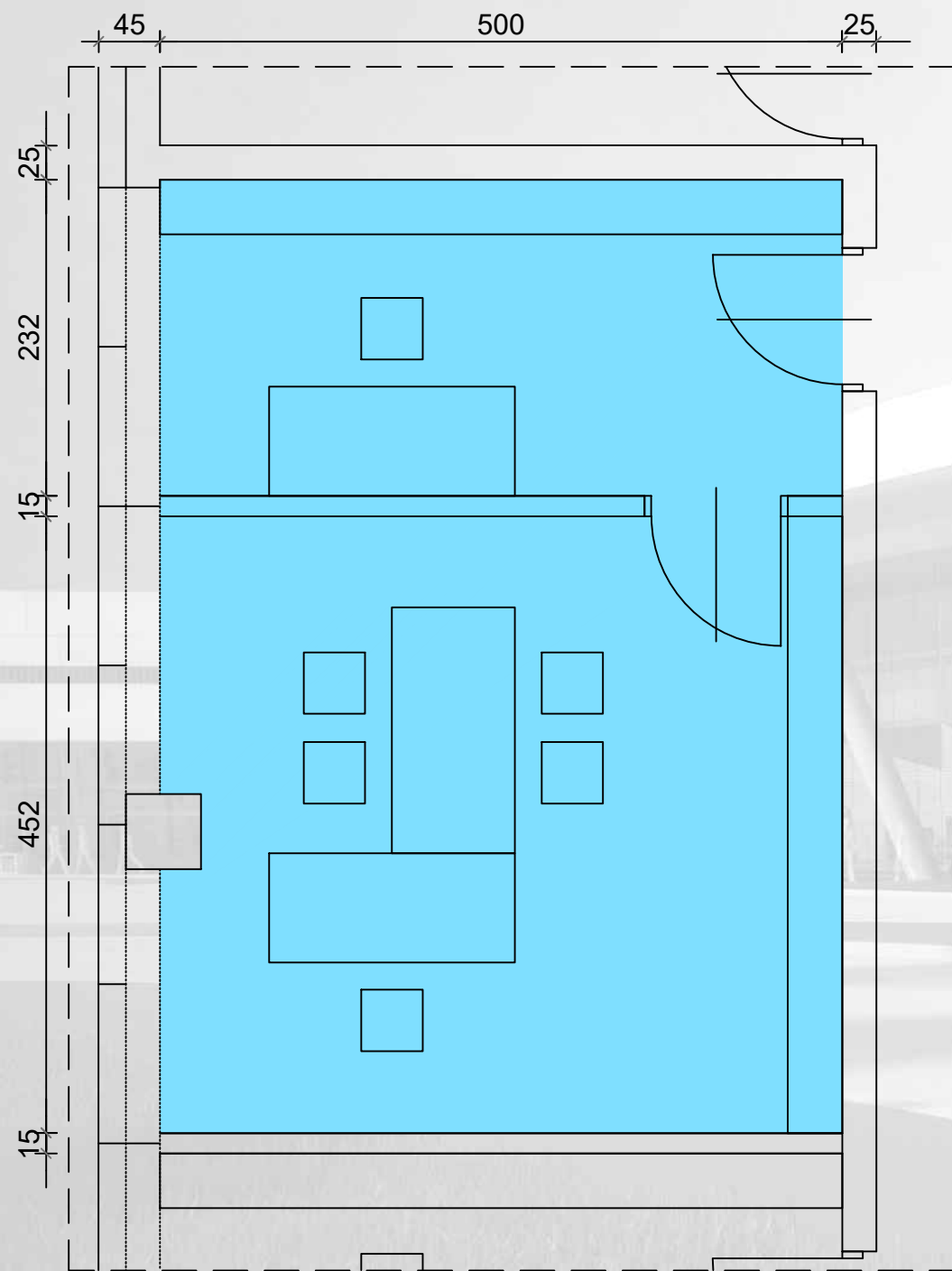

Location inside the terminal

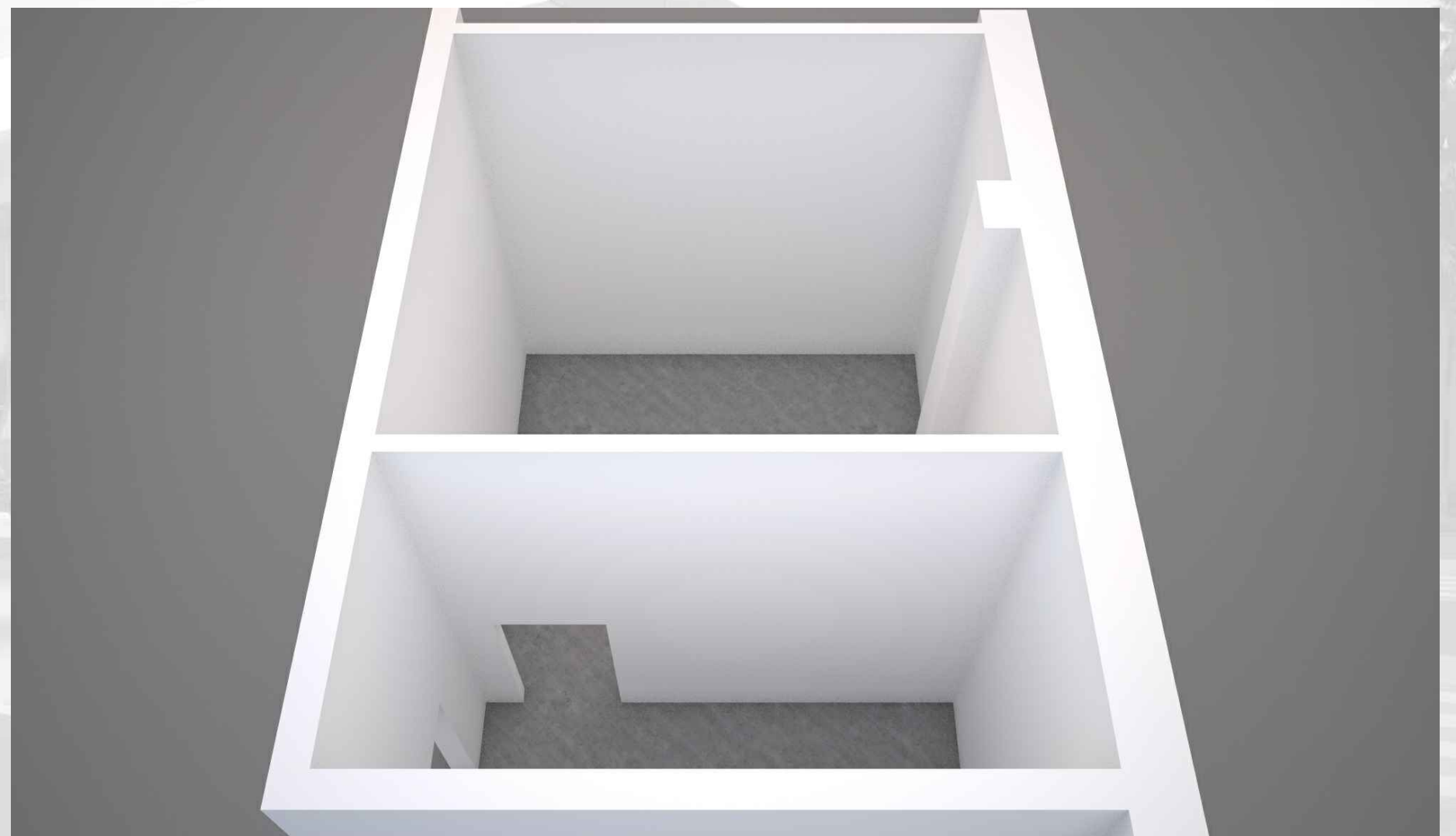

Spaces PR-3, PR-4

PORT TERMINAL ZADAR - GAŽENICA

Office spaces

LEGEND:

Code	Space	Area (m2)
Port Authority		
PR-28	Office	15,85
PR-29	Office	37,20
PR-5	Office	26,25
PR-6	Office	24,50
PR-7	Office	24,50
PR-8	Office	26,25
PR-9	Secretary	19,20
PR-10	General Manager	31,25
PR-11	Storage	21,85
PR-18	Conference room	42,20
PR-19	Reception	14,20
PR-21	Control Room	27,30

PR-22	Storage	21,00
PR-24	Shared spaces	99,10
Concessionaire's offices		
K-31	Chief Executive Officer	58,00
K-32	Secretary	28,15
K-33	Manager's Office	38,55
K-34	Office	34,40
Harbour Master's Office		
PR-1	Office	13,25
PR-2	Office	16,00
PR-3	Office	15,85
PR-4	Office	16,00
PR-12	Office	26,70
PR-13	Office	26,40
PR-14	Office	26,70
PR-15	Office	26,80
PR-16	Office	20,90
PR-17	General Manager's Office	46,70

Location inside the terminal

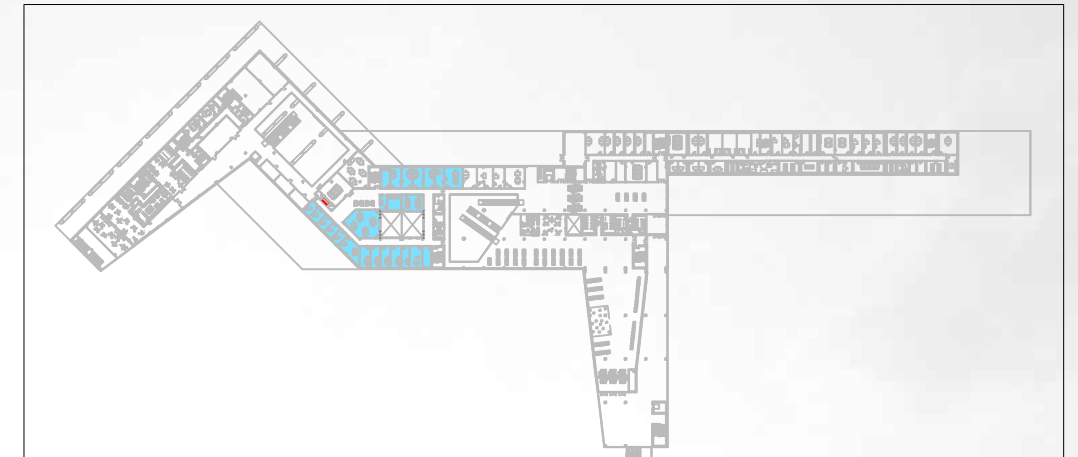

Article 28. The Concessionaire is obliged to consign, free of charge, the first floor office areas designed for the coastal liner traffic to the Conceding Authority and Harbour Master's Office for their use.

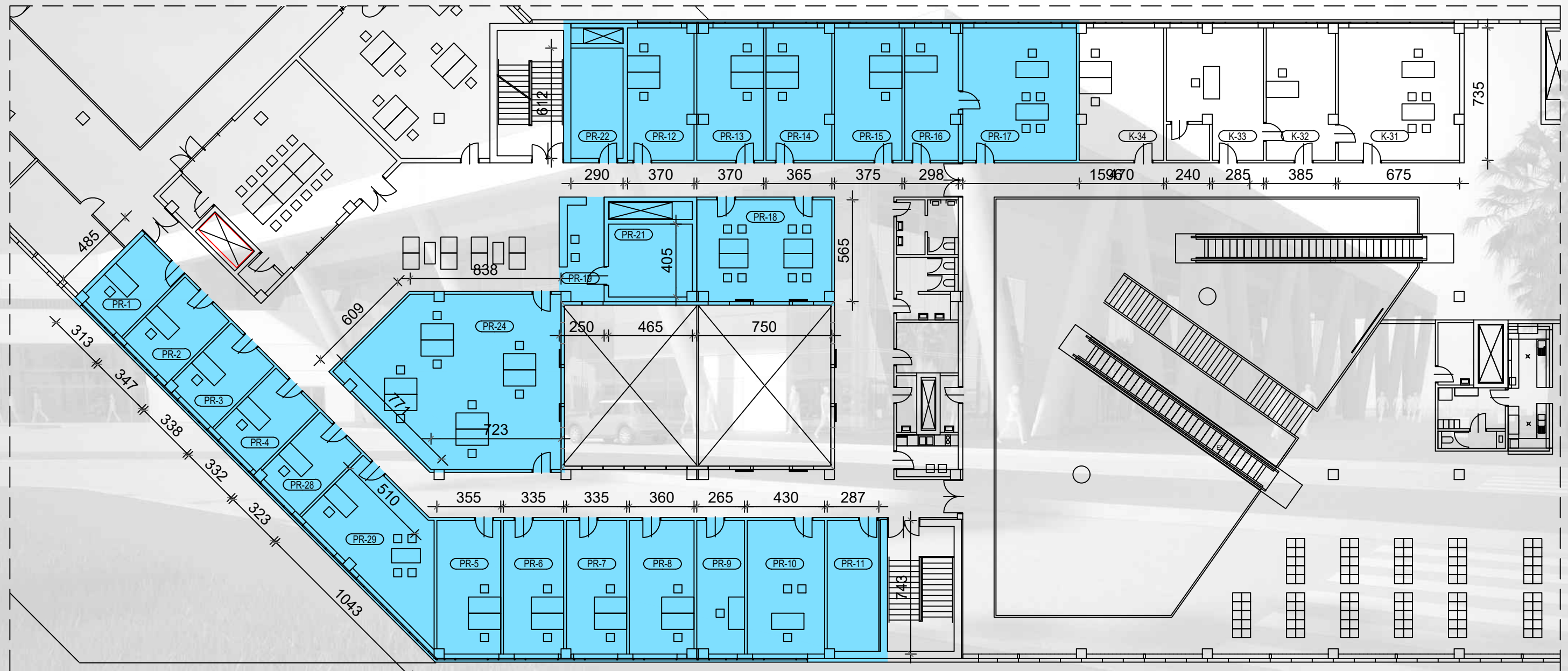

OFFICE SPACES - FIRST FLOOR

PORT TERMINAL ZADAR - GAŽENICA

Office spaces

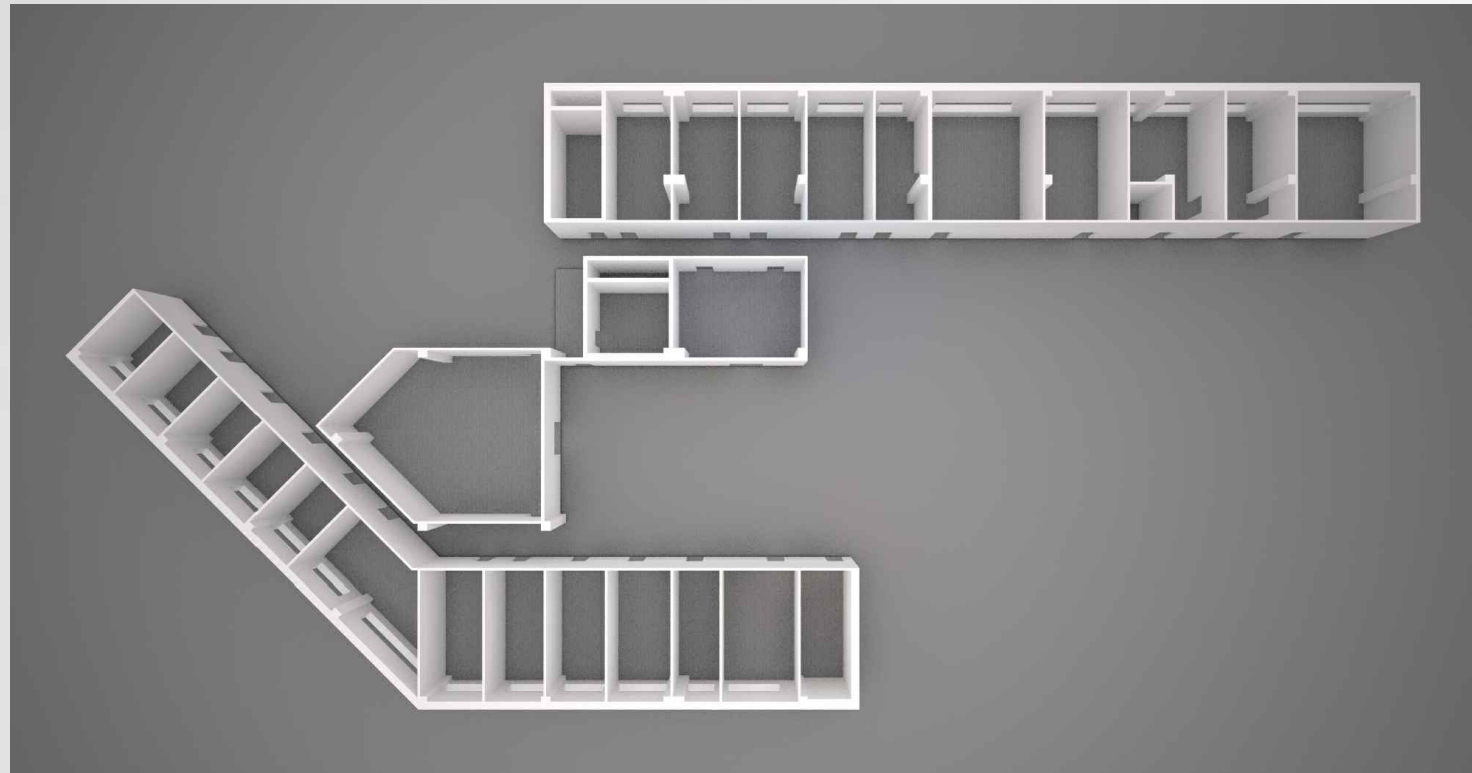

Location inside the terminal

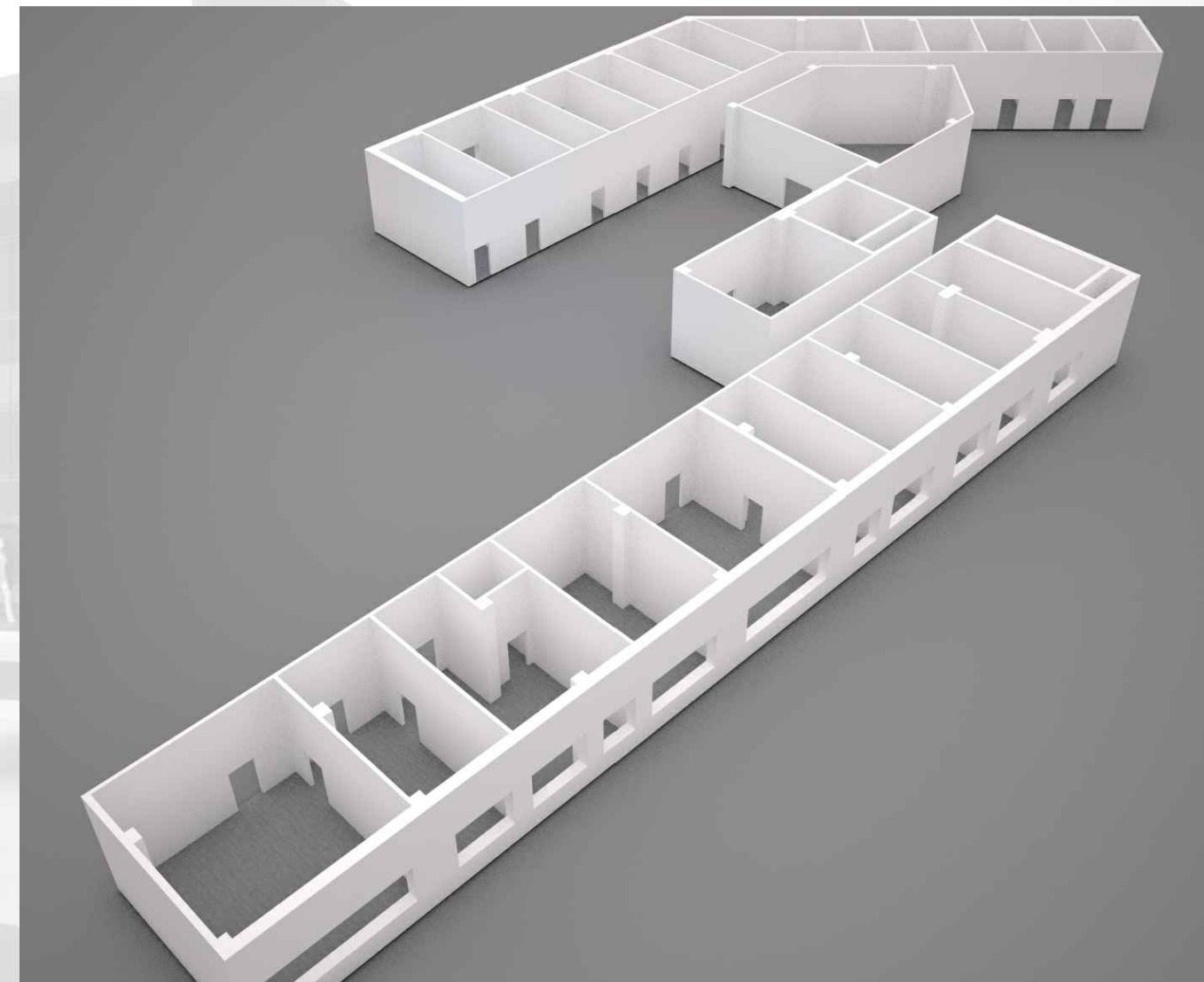
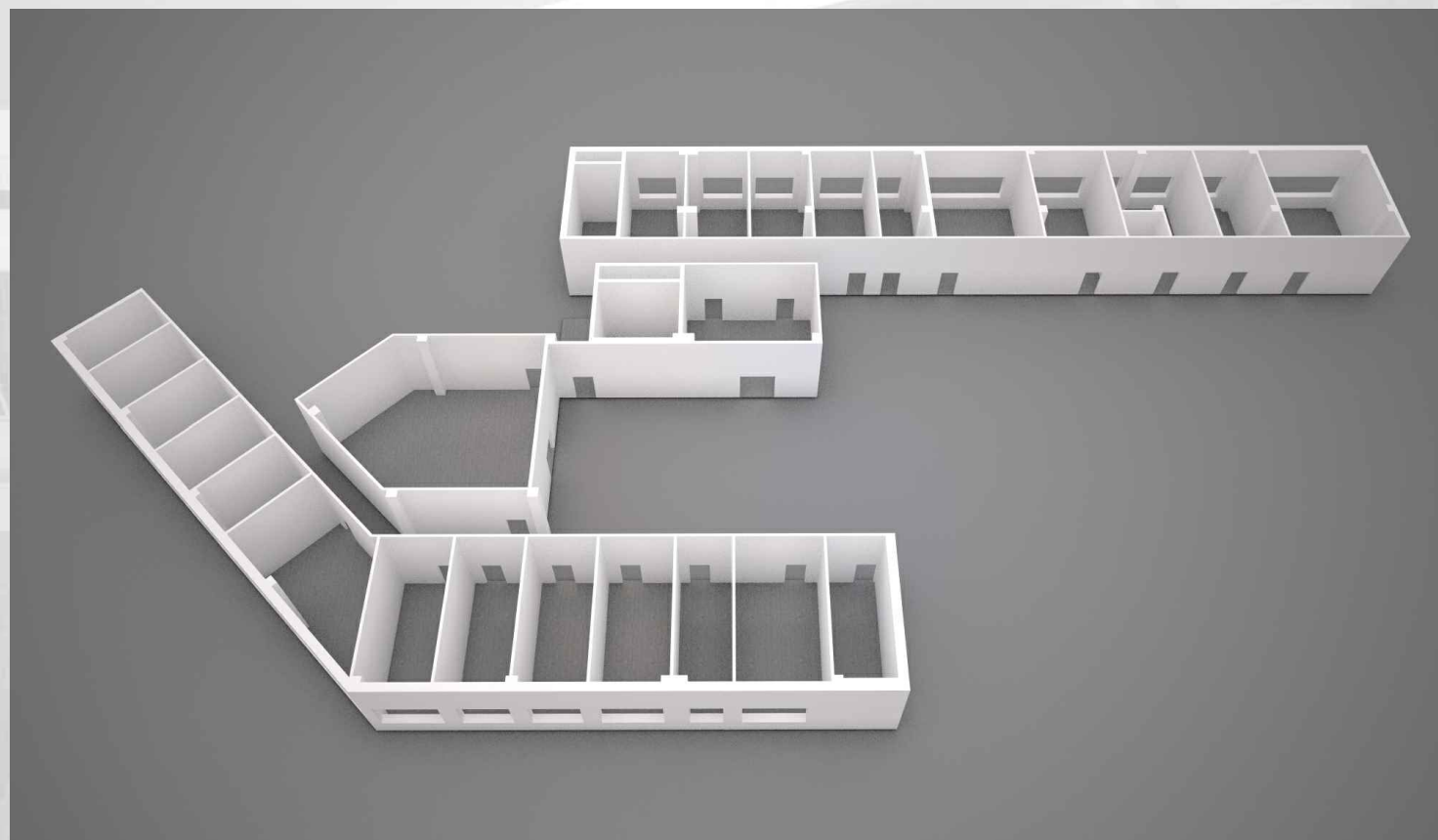

OFFICE SPACES - FIRST FLOOR

PORT TERMINAL ZADAR - GAŽENICA

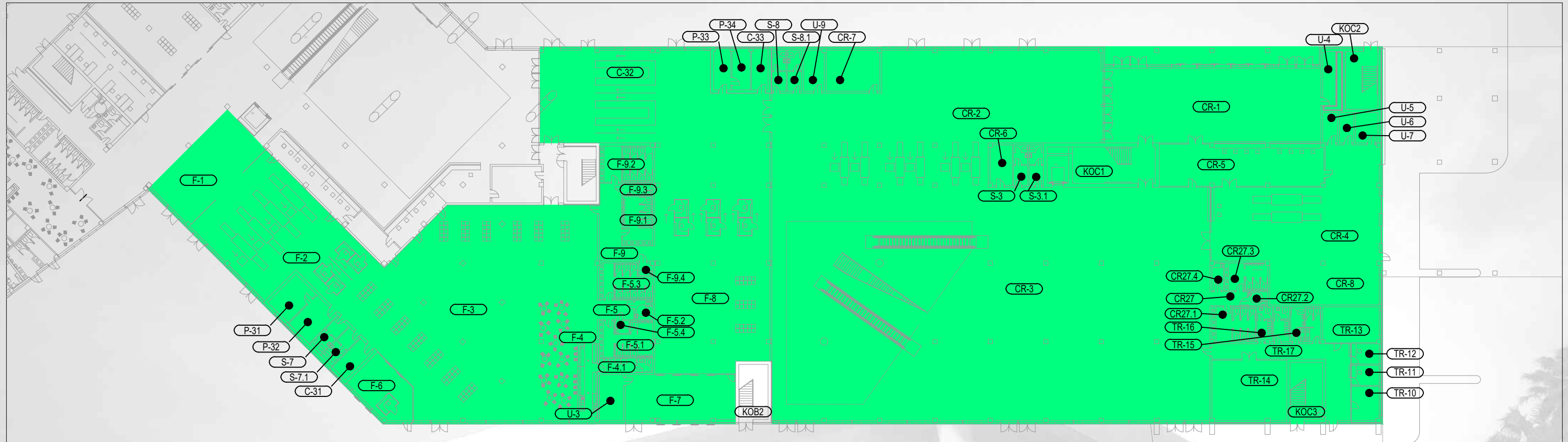

LEGEND:

Code	Space	Area (m2)	Code	Description	Area (m2)	Code	Description	Area (m2)
Common Areas			Cruiser traffic			Staff Sanitary facilities		
KOB2	Staircase B1- Ground floor	26,45	CR-1	Handover of oversized luggage	268,80	S-3	Sanitary facilities for the staff- Women	9,05
KOC1	Staircase C1- Ground floor	49,40	CR-2	Security check control	569,90	S-3.1	Sanitary facilities for the staff- Men	9,05
KOC2	Staircase C2- Ground floor	30,70	CR-3	Luggage hall	1640,50	S-7	Sanitary facilities Customs/Police - Women	9,20
KOC3	Staircase C3- Ground floor	30,55	CR-4	Shipment of luggage	234,55	S-7.1	Sanitary facilities Customs/Police - Men	9,20
KOC4	Staircase C4- Ground floor	27,20	CR-5	Counters for passenger registration	109,35	S-8	Sanitary facilities Customs/Police - Women	9,10
International ferry traffic			CR-6	Security guard service	14,20	S-8.1	Sanitary facilities Customs/Police - Men	9,10
F-1	Ticket control	95,34	CR-7	Lost and Found	34,60	Port supervisors		
F-2	Security check control	244,30	CR-8	Airport traffic - luggage handover	85,10	L-14	Storage	22,30
F-3	Departure hall	568,15	CR27	Sanitary facilities for passengers - Corridor	5,42	TR-10	Money Transfer Service	14,95
F-4	Coffee shop	145,15	CR27.1	Sanitary facilities for passengers - Women	23,80	TR-11	Postal office	8,85
F-4.1	Coffee shop - Storage and Sanitary facilities	12,15	CR27.2	Sanitary facilities for people with disabilities	4,50	TR-12	Hair salon	9,00
F-5	Sanitary facilities for passengers - Corridor	11,50	CR27.3	Sanitary facilities for passengers - Men	19,00	TR-13	Hair salon	31,85
F-5.1	Sanitary facilities for passengers - Men	30,25	Service areas			TR-14	Shop	71,50
F-5.2	Sanitary facilities for people with disabilities	5,50	U-3	Boiler room	17,65	TR-15	Sanitary facilities for the crew	16,90
F-5.3	Sanitary facilities for passengers - Women	30,25	U-4	Sprinkler Station	18,85	TR-16	Locker rooms	18,20
F-6	Windbreak	47,60	U-5	Power room -GRMO 2 (Cruiser terminal)	6,95	TR-17	Corridor	55,75
F-7	Windbreak	102,10	U-6	Power room	6,95	Police		
F-8	Arrival hall	410,85	U-7	Power room	11,75	P-31	Office - International ferry traffic - departure	18,30
F-9	Sanitary facilities for passengers - Corridor	35,05	U-9	Power room	14,00	P-32	Office - International ferry traffic - departure	18,20
F-9.1	Sanitary facilities for passengers - Men	22,80				P-33	Second line of control - International ferry traffic - arrival	10,45
F-9.2	Sanitary facilities for passengers - Women	31,00				P-34	Second line of control - International ferry traffic - arrival	11,15
F-9.3	Sanitary facilities for people with disabilities	5,70				Customs		
						C-31	Inspection room - International ferry traffic - departure	11,70
						C-32	Customs inspection	322,60
						C-33	Detailed inspection room (used also by the police)	10,20

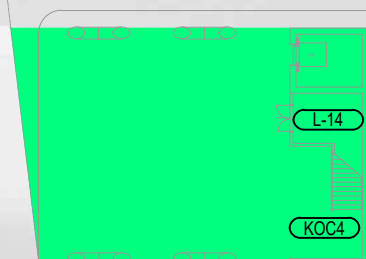

LOCAL TRAFFIC - GROUND FLOOR

PORT TERMINAL ZADAR - GAŽENICA

Spaces F-1, F-2

International ferry traffic - Hall

1 - Ticket control - 95,34 m²

2 - Security check control - 244,30 m²

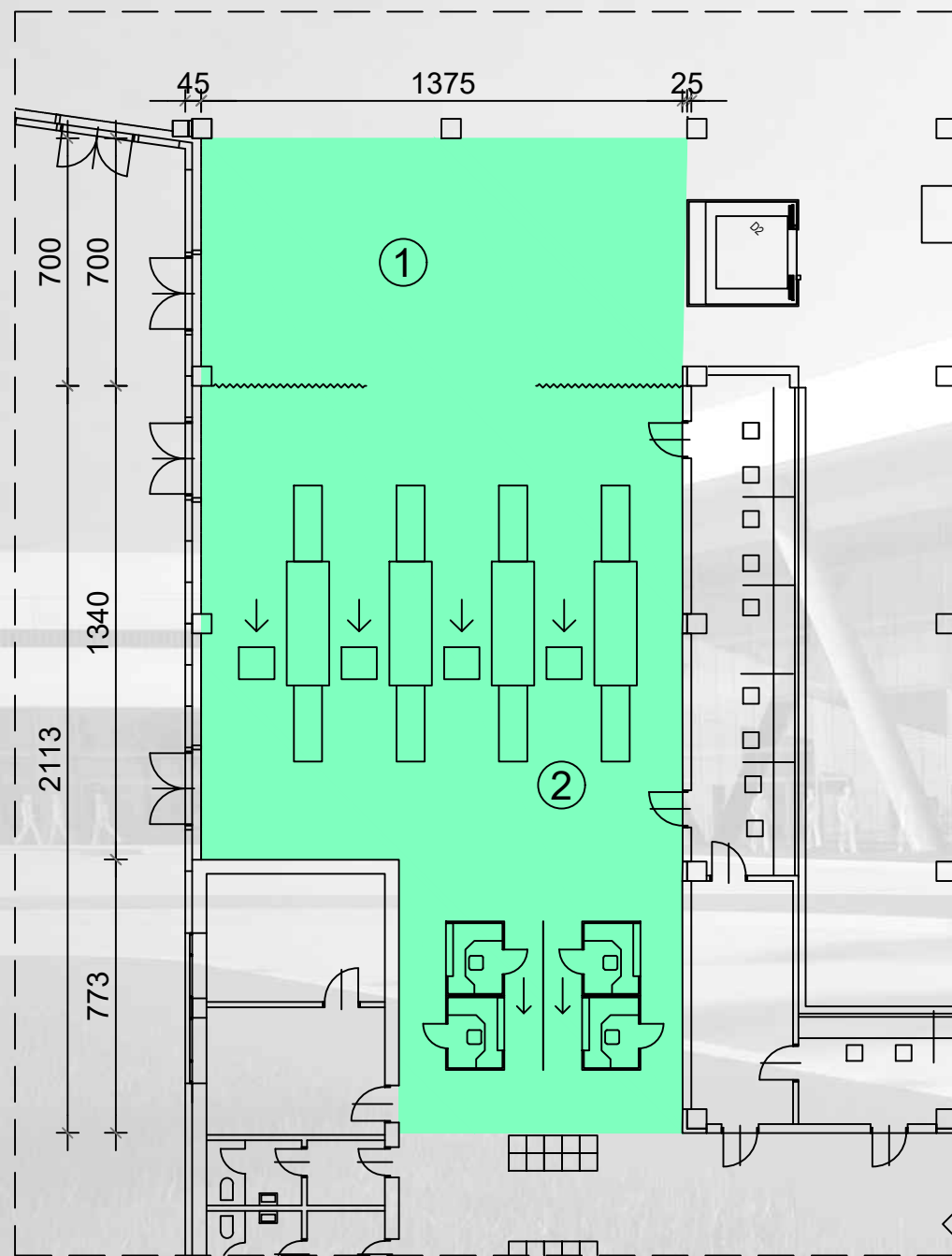

Location inside the terminal

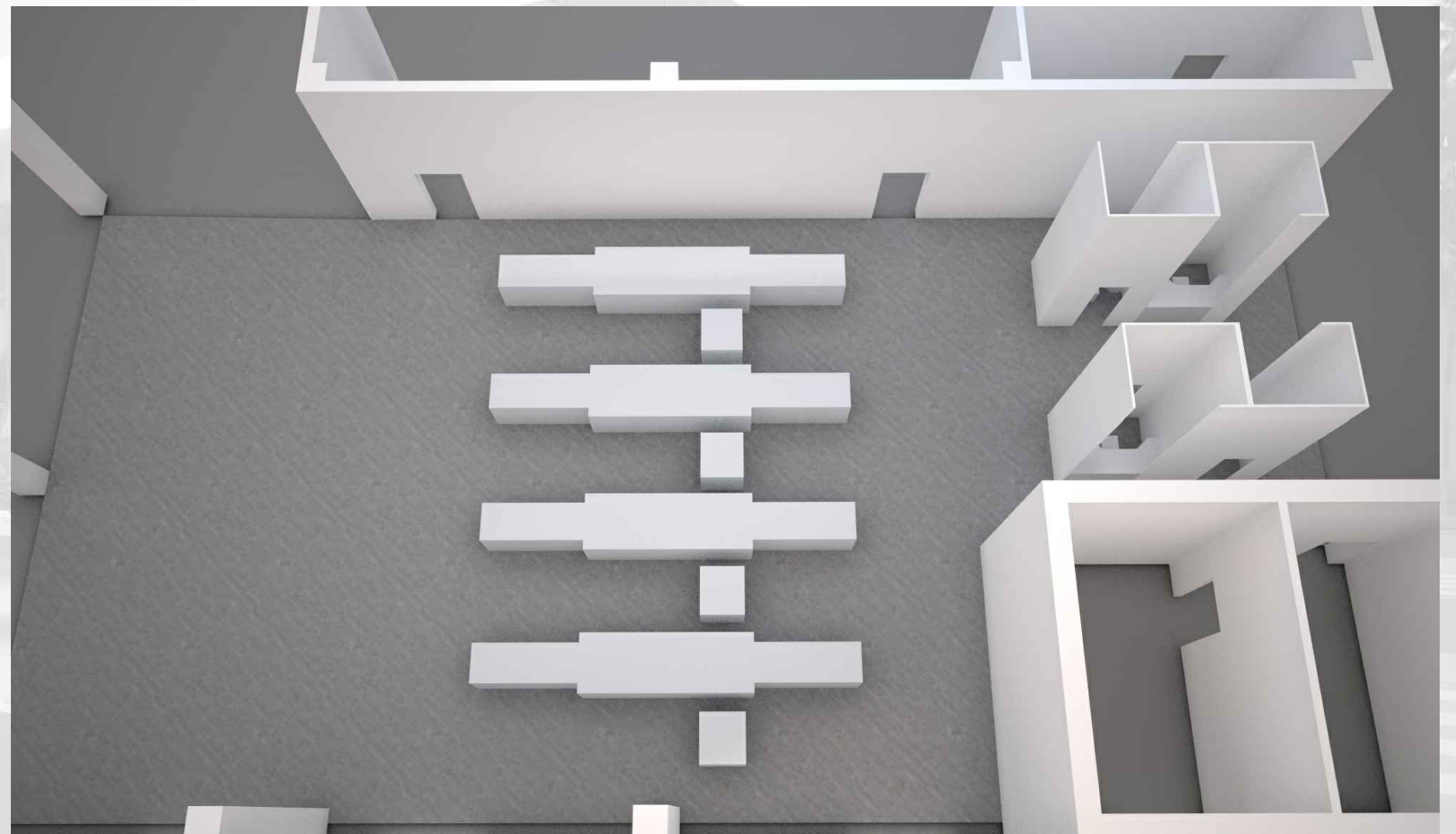
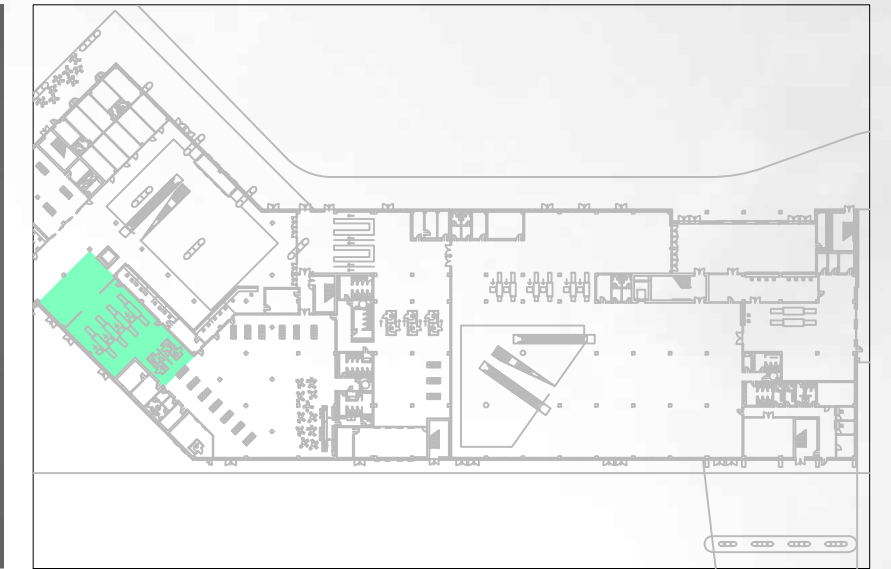
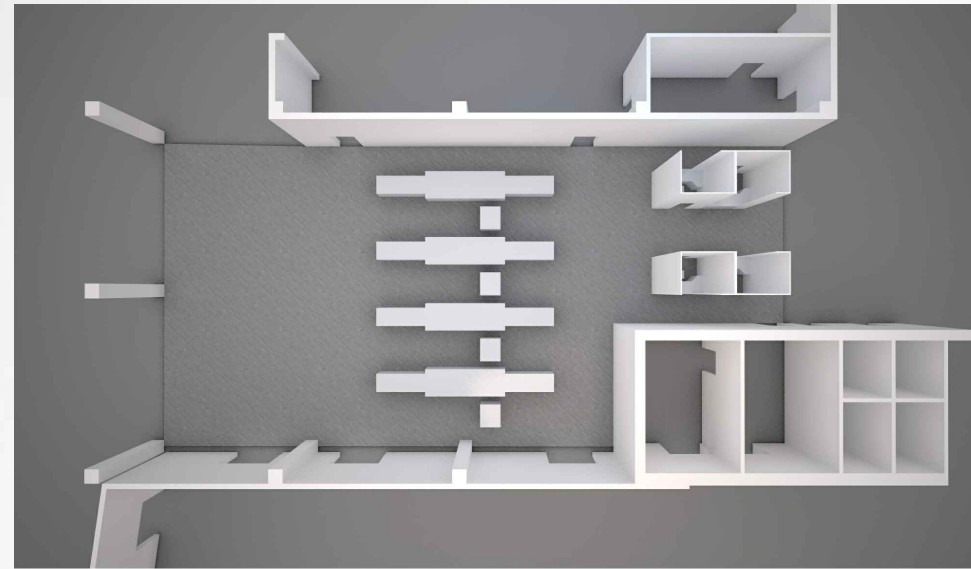

Spaces F-1, F-2

PORT TERMINAL ZADAR - GAŽENICA

Spaces F-3, F-4

International ferry traffic - Hall

- 1 - Departure hall - 568,15 m²
- 2 - Coffee shop - 145,15 m²
- 3 - Coffee shop - Storage and sanitary facilities - 12,15 m²
- 4 - Sanitary facilities for passengers - Corridor - 11,50 m²
- 5 - Sanitary facilities for passengers - Men - 30,25 m²
- 6 - Sanitary facilities for people with disabilities - 5,50 m²
- 7 - Sanitary facilities for passengers - Women - 30,25 m²



Location inside the terminal

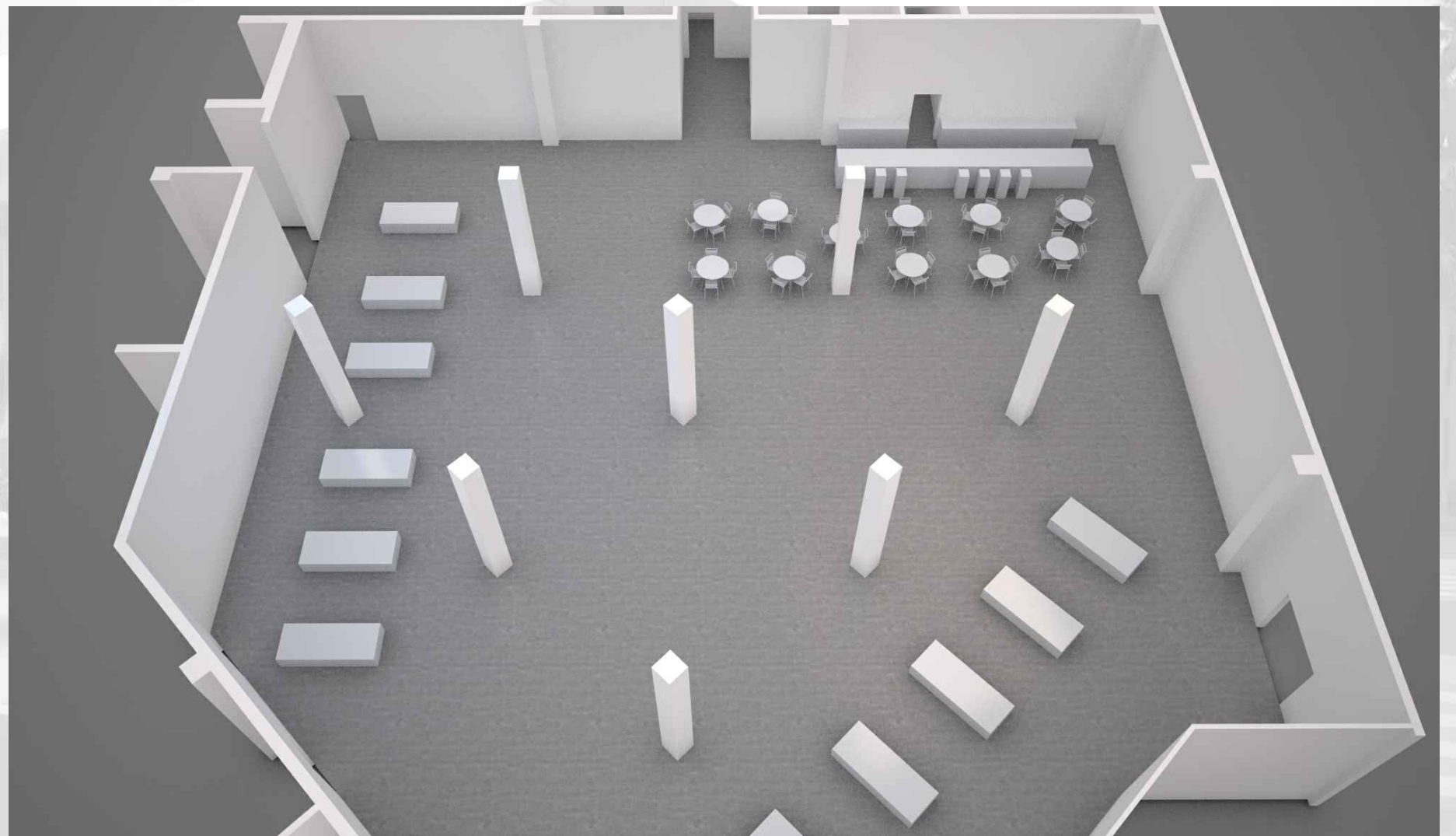
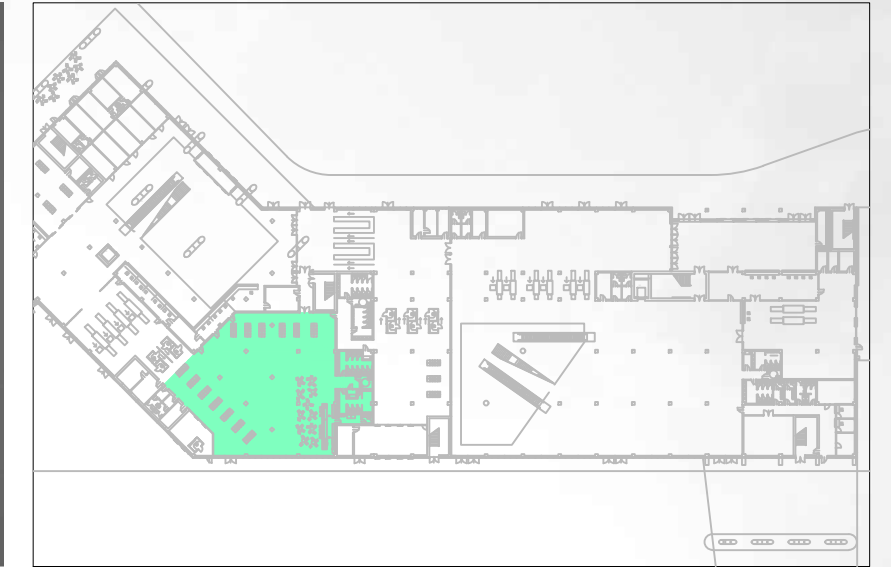
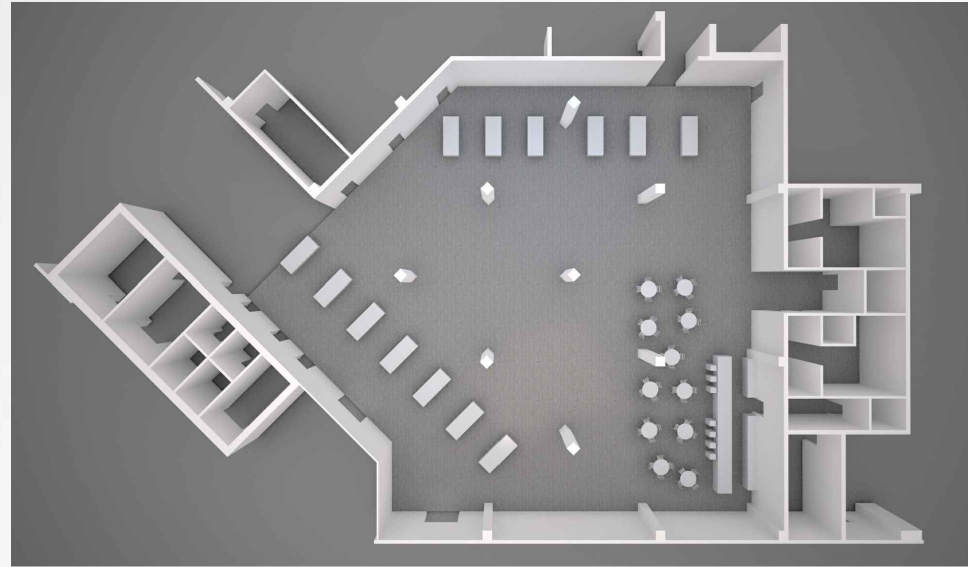

Spaces F-3, F-4

PORT TERMINAL ZADAR - GAŽENICA

Spaces CR-1, CR-5

- 1 - Handover of oversized luggage - 268,80 m²
- 2 - Counters for passenger registration - 109,35 m²

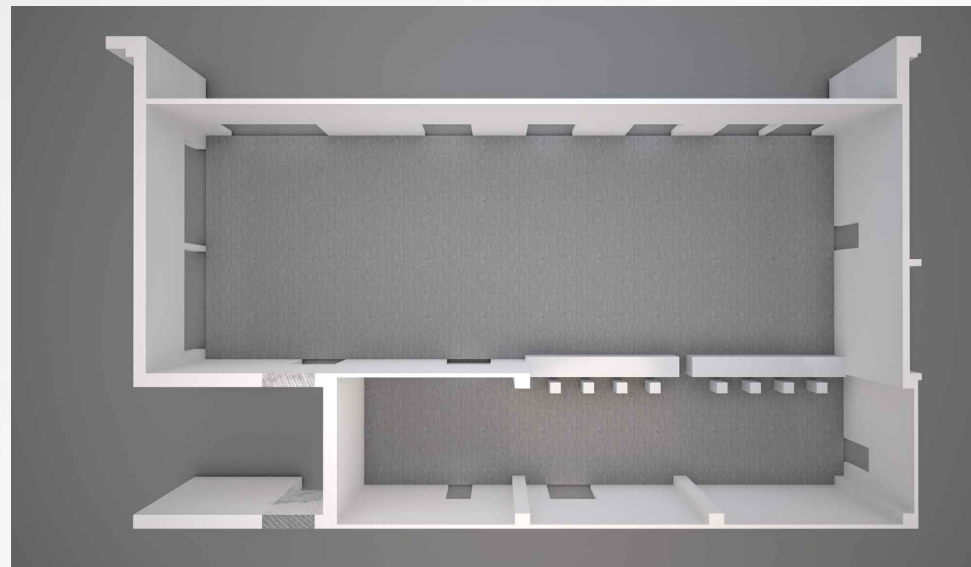

Location inside the terminal

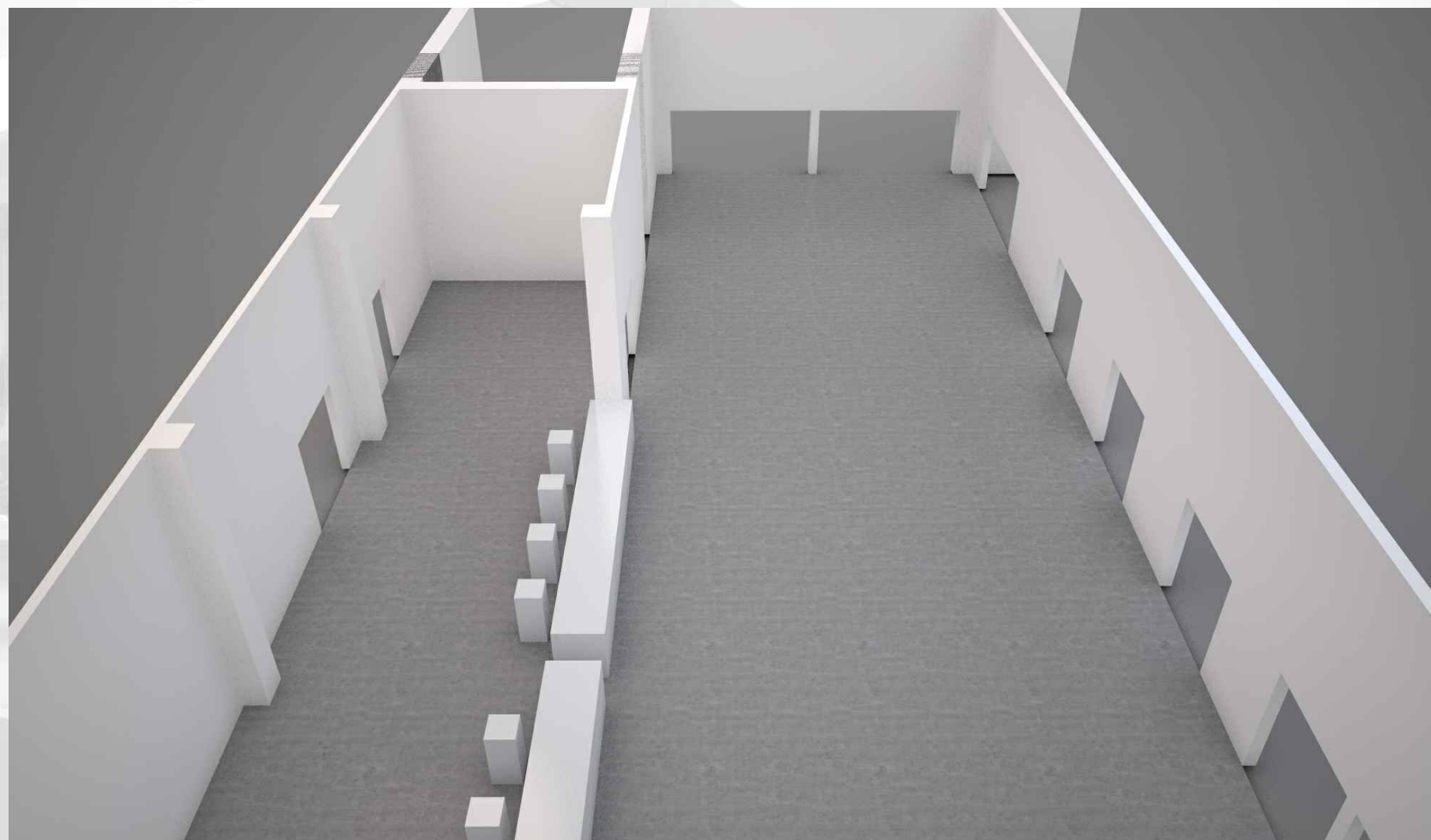
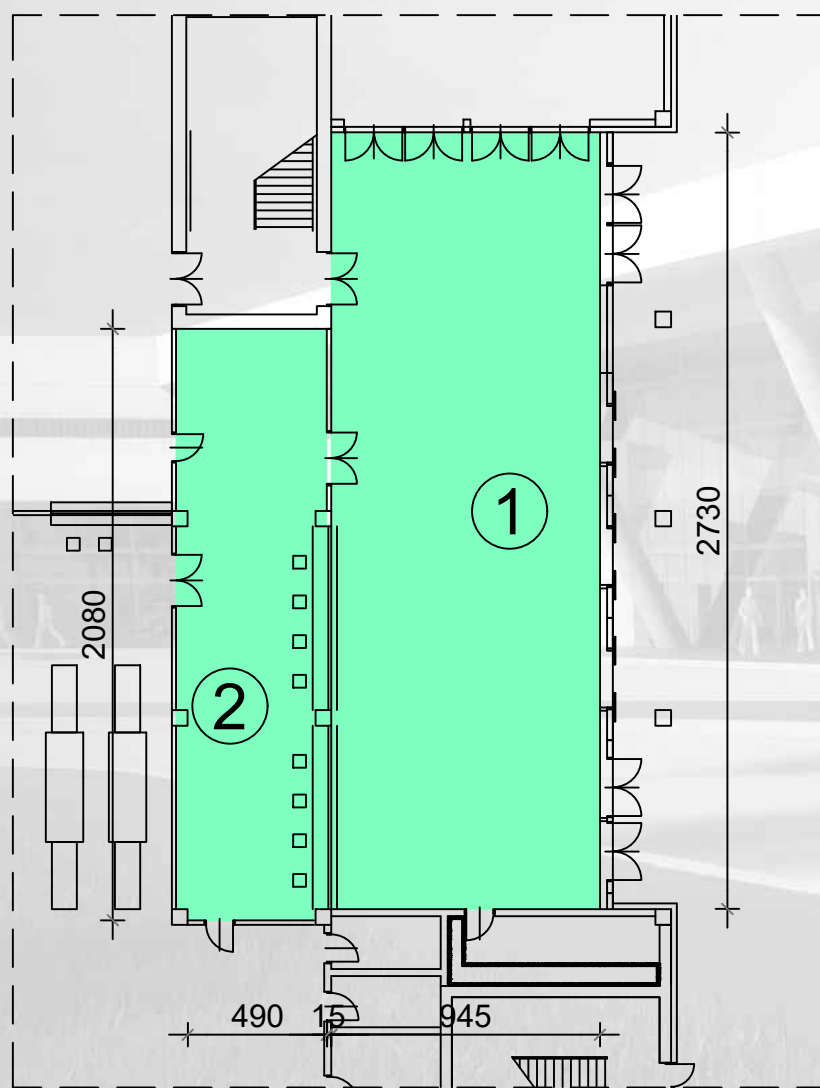
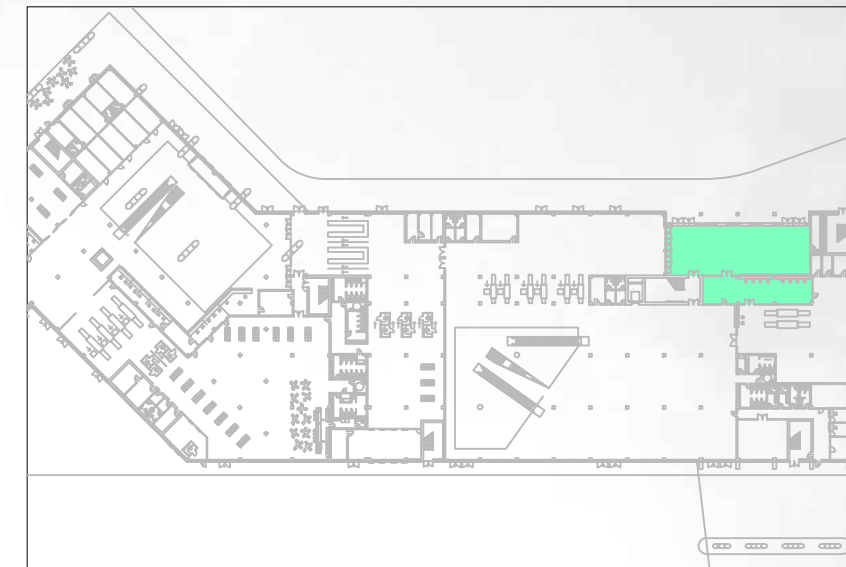

Spaces CR-1, CR-5

PORT TERMINAL ZADAR - GAŽENICA

Spaces CR-2, CR-3

1 - Security check control - 569,90 m²

2 - Luggage hall - 1640,50 m²

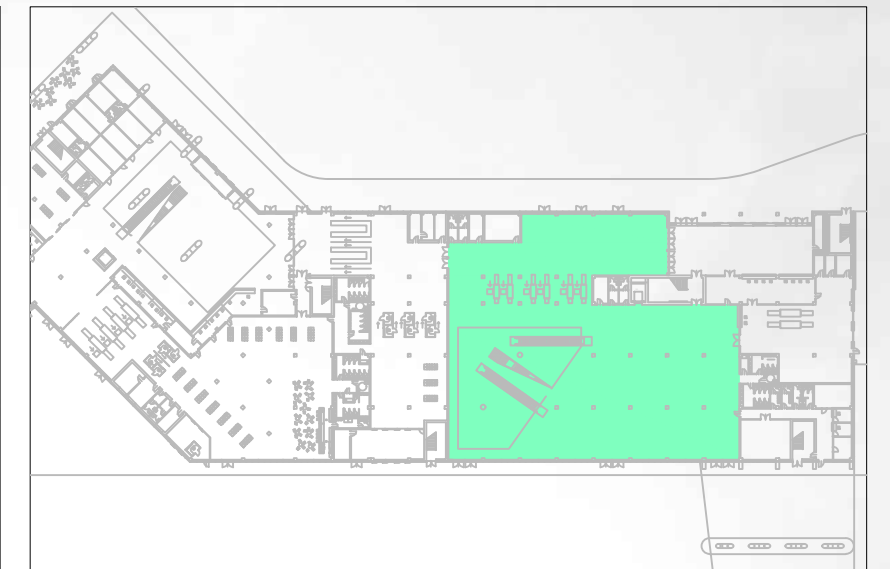
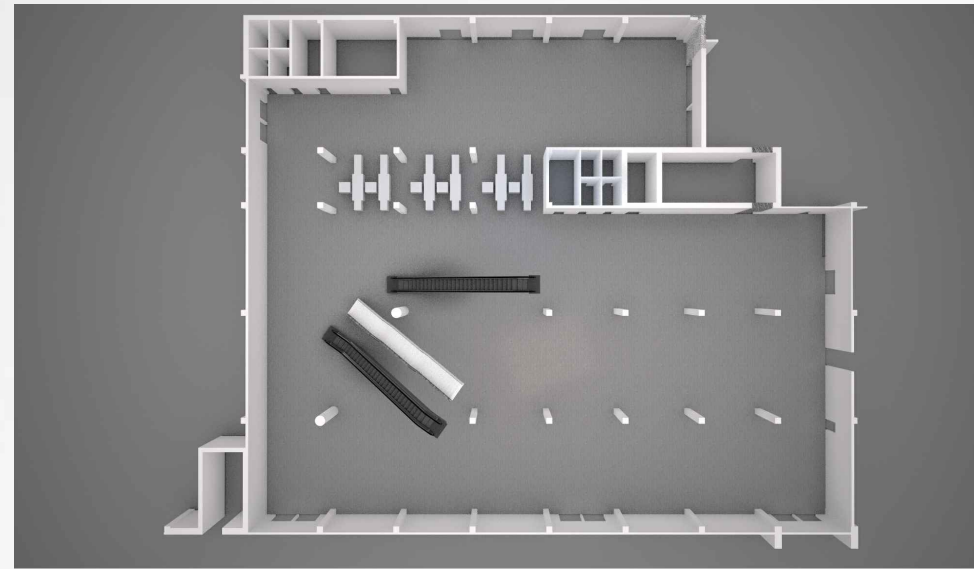
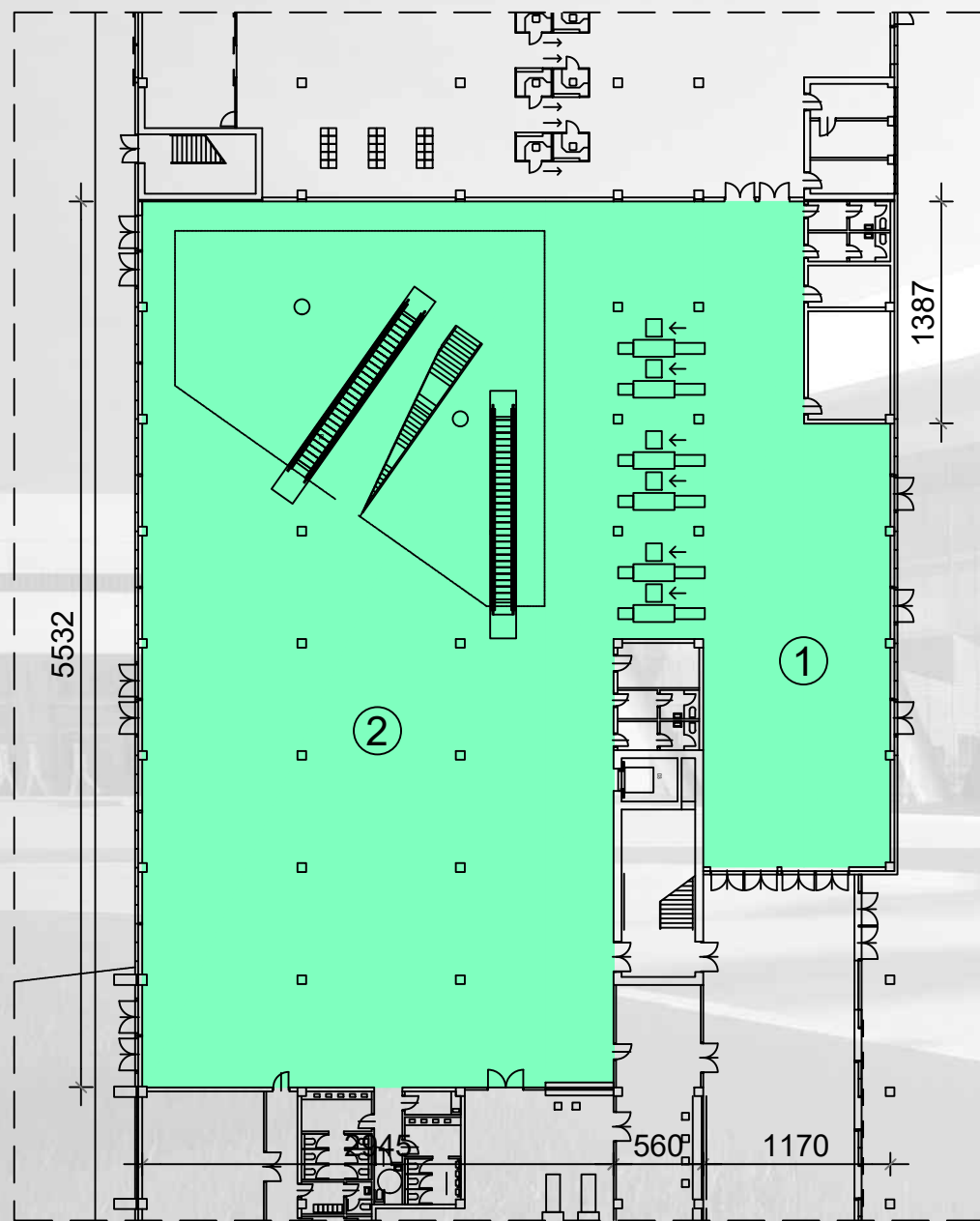

Location inside the terminal

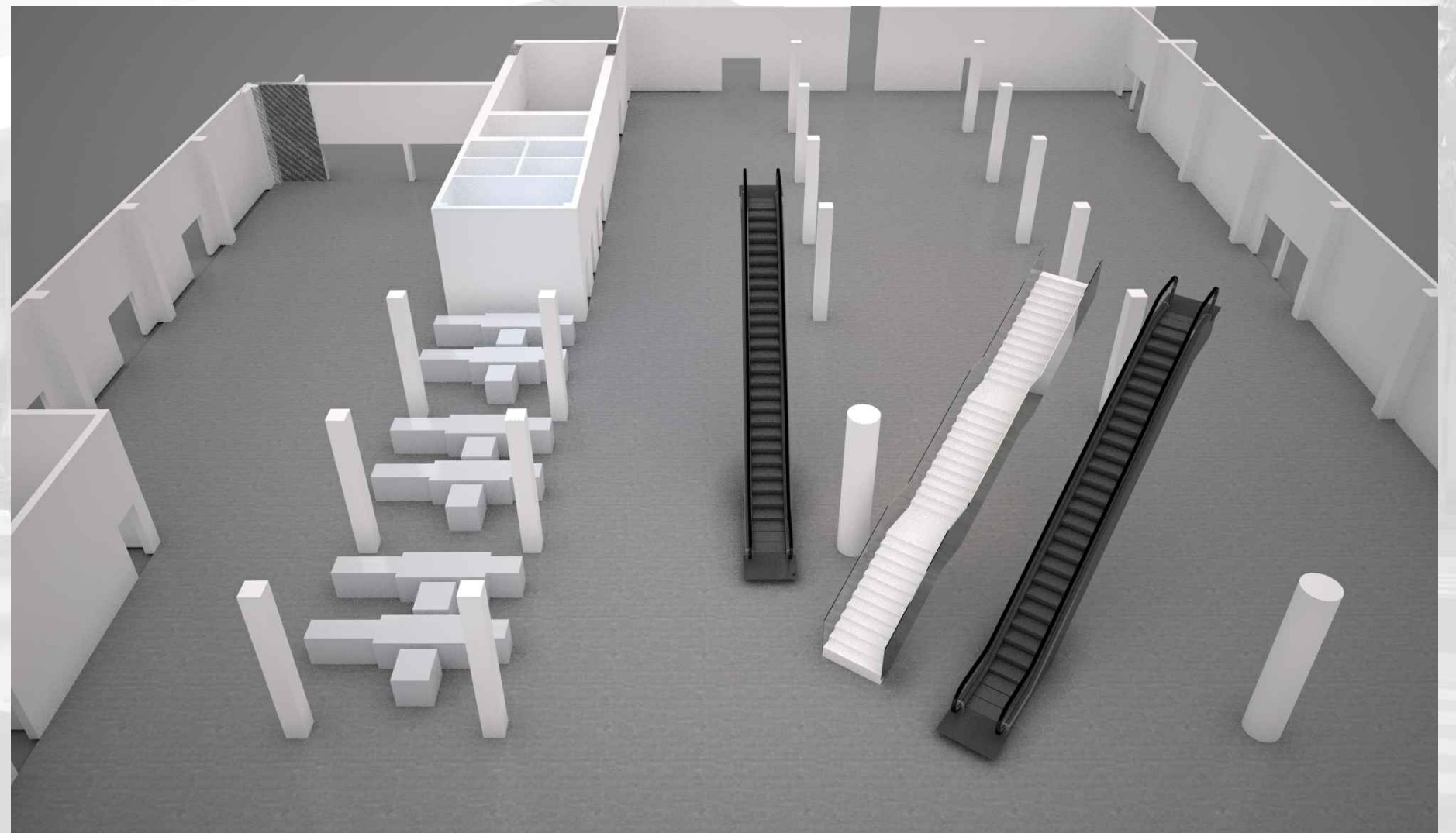

Spaces CR-2, CR-3

PORT TERMINAL ZADAR - GAŽENICA

Spaces CR-4, CR-8

1 - Shipment of luggage - 234,55 m²

2 - Airport traffic - 85,10 m²

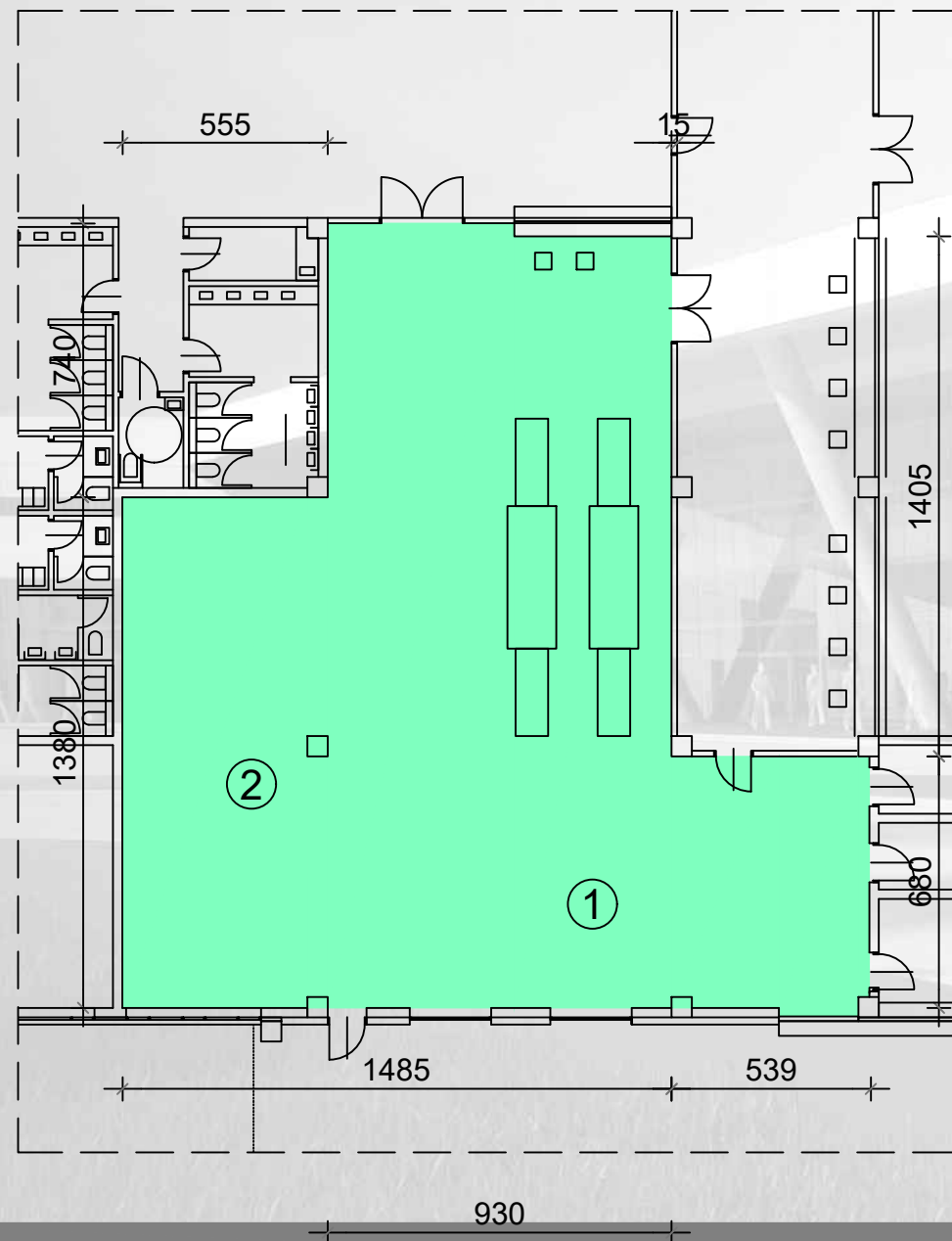

Location inside the terminal

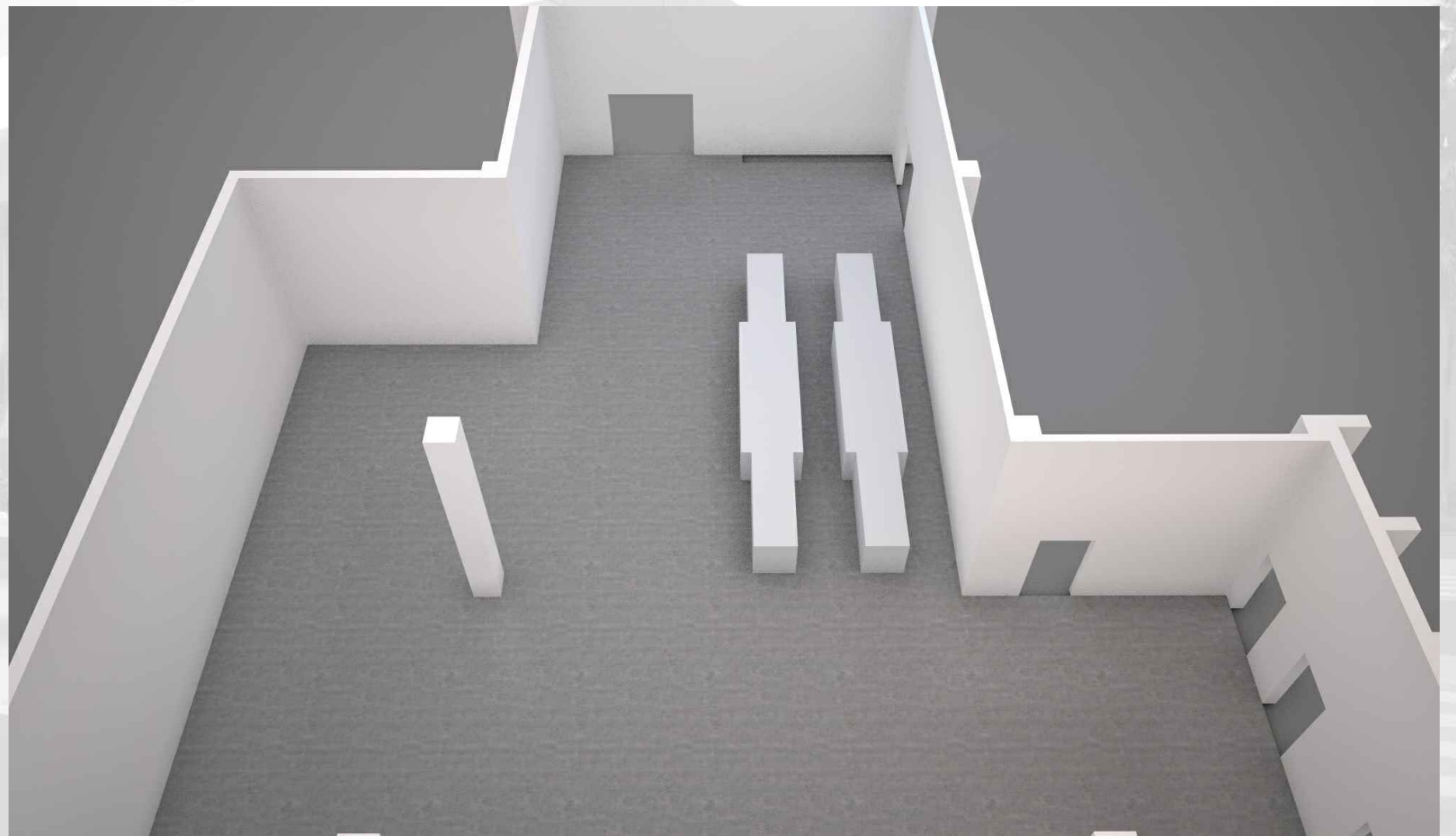
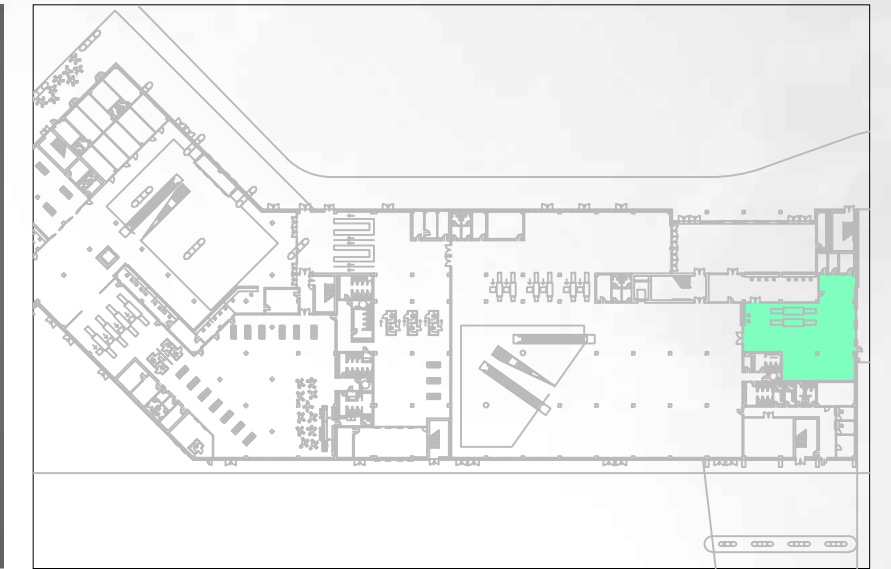
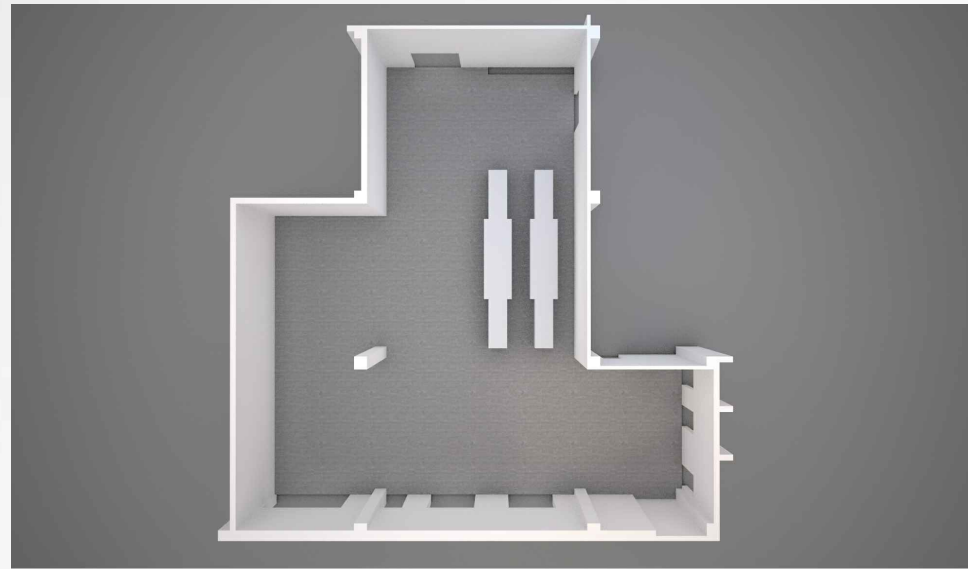

Spaces CR-4, CR-8

PORT TERMINAL ZADAR - GAŽENICA

Space TR-10
Use: Business - Money Transfer Service
Area: 14,95 m²

Location inside the terminal

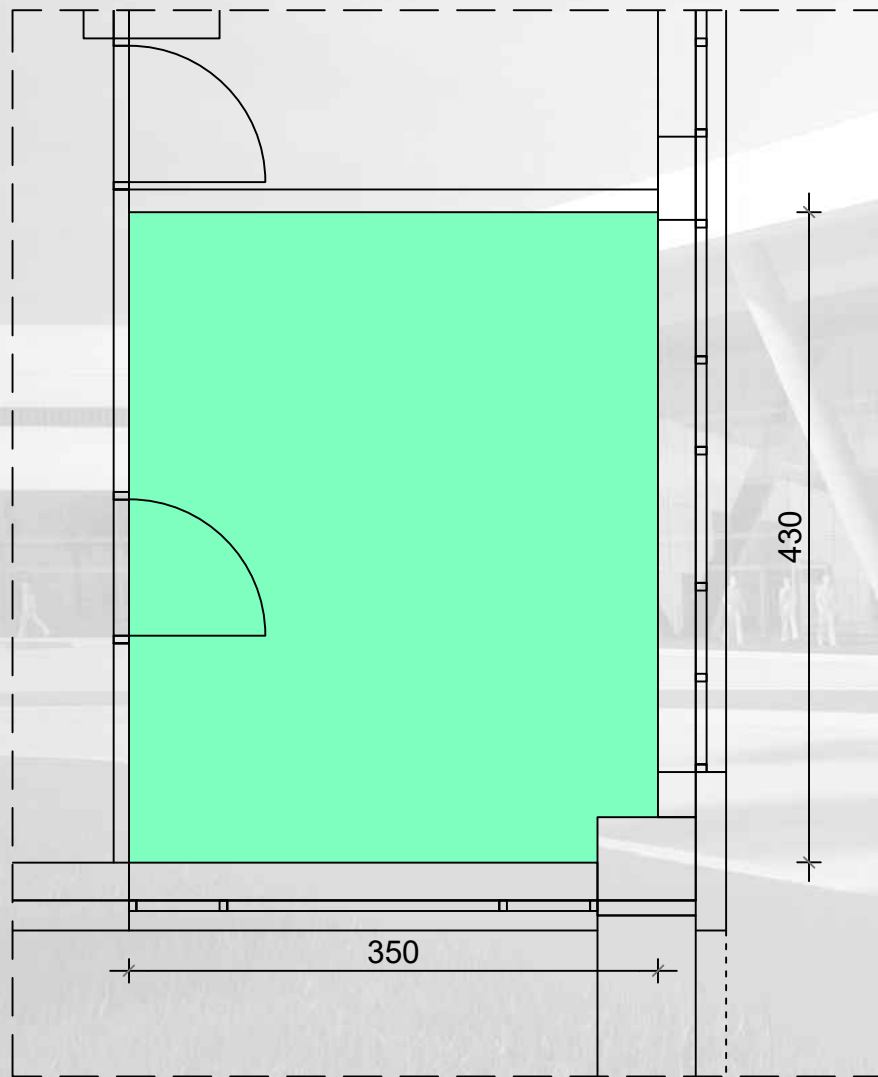
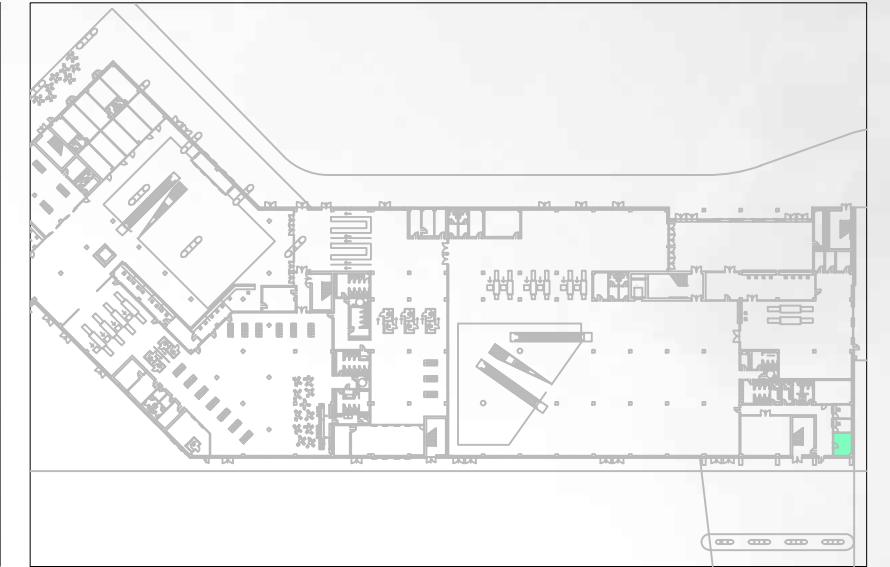
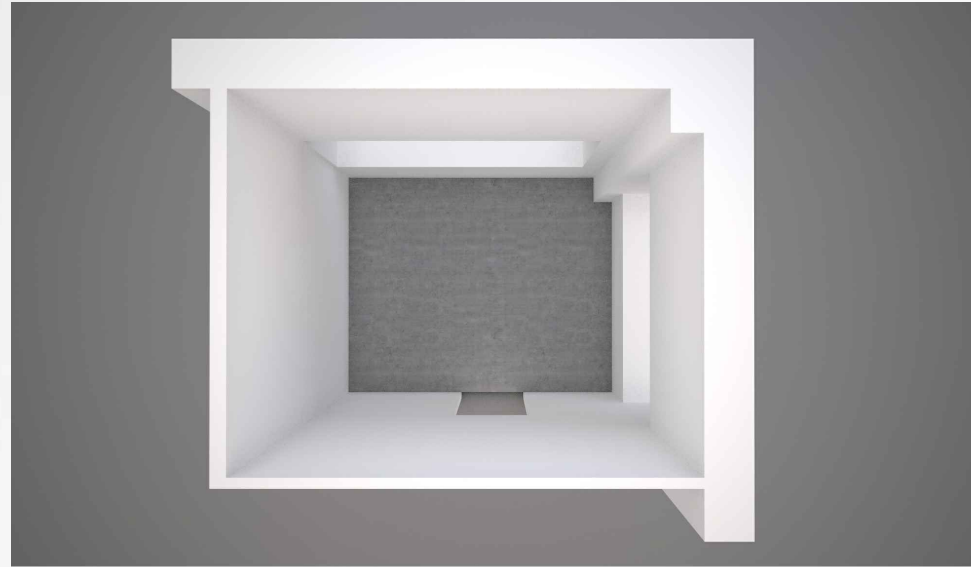

Space TR-10

PORT TERMINAL ZADAR - GAŽENICA

Space TR-11
Use: Business - Post office
Area: 8,85 m²

Location inside the terminal

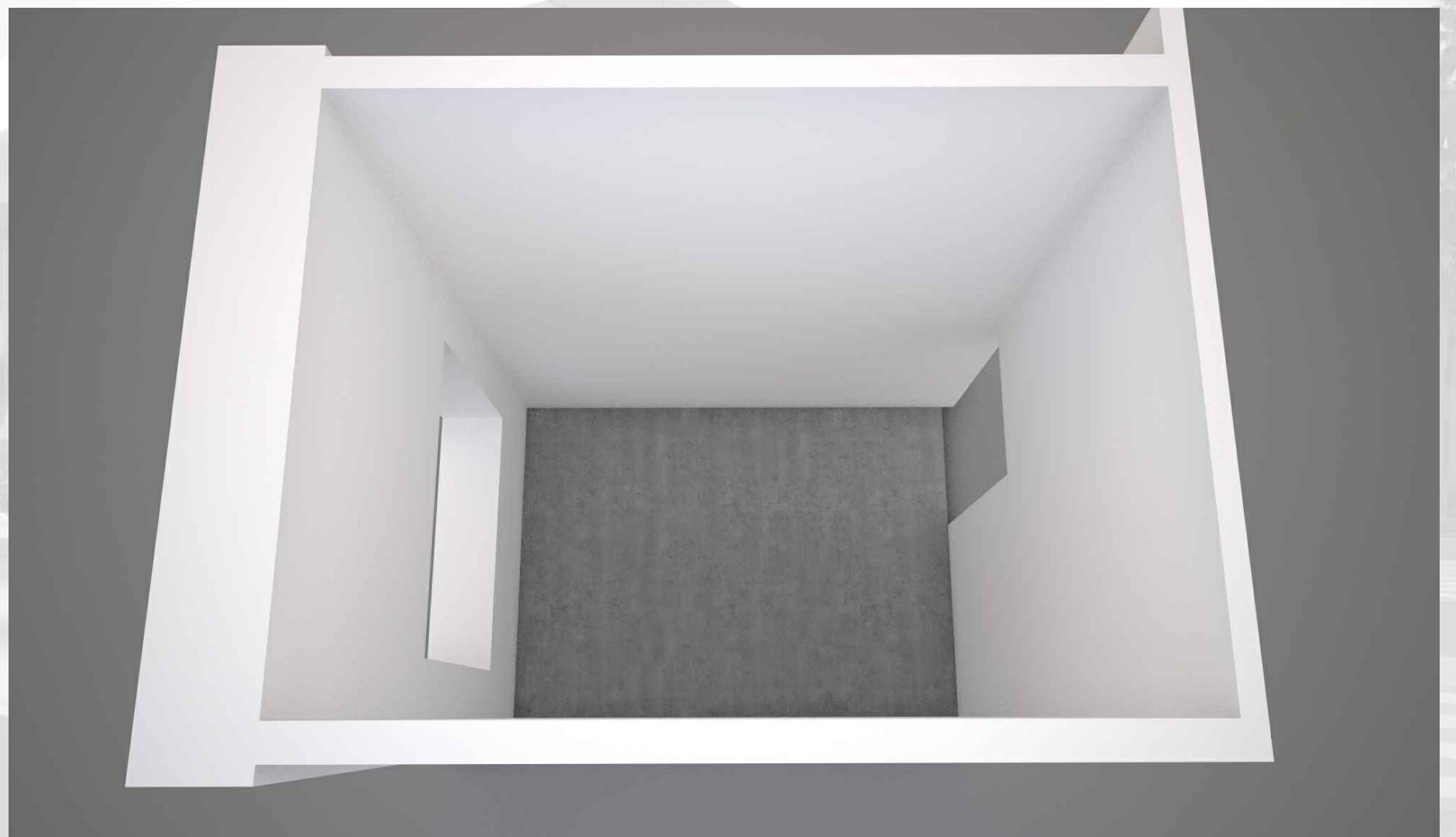
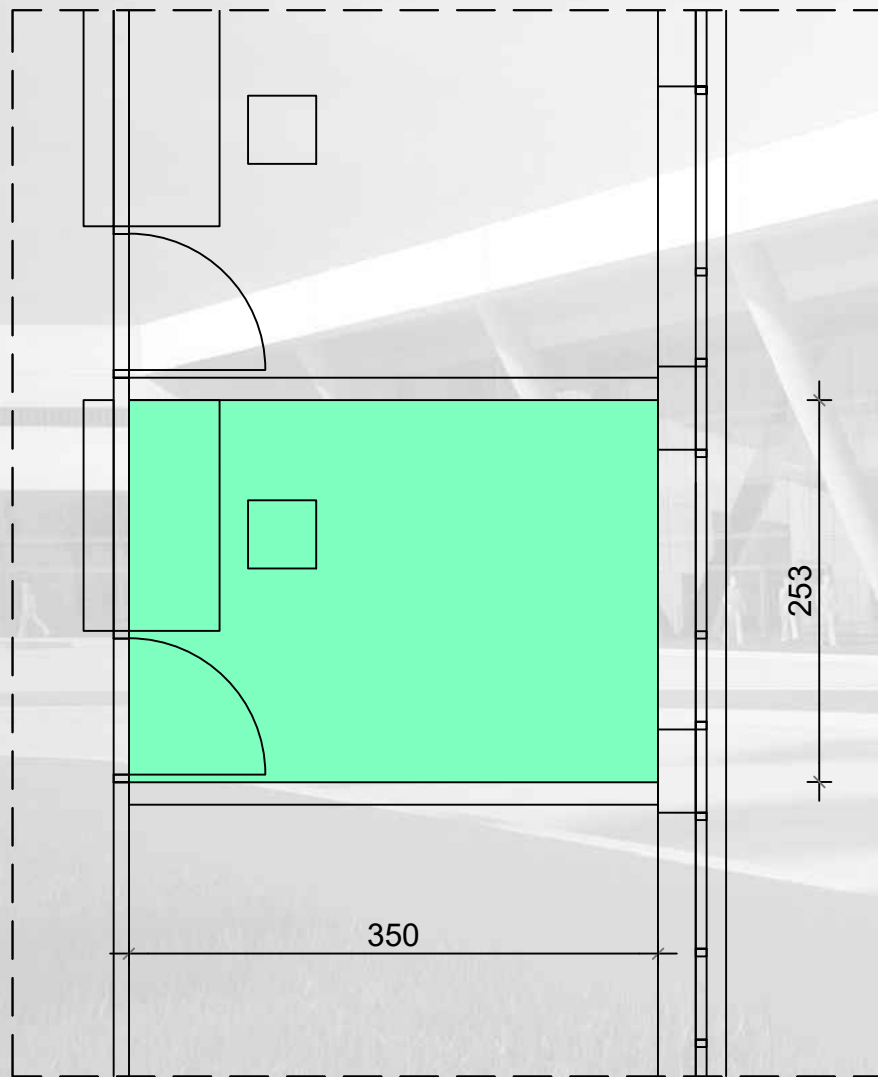
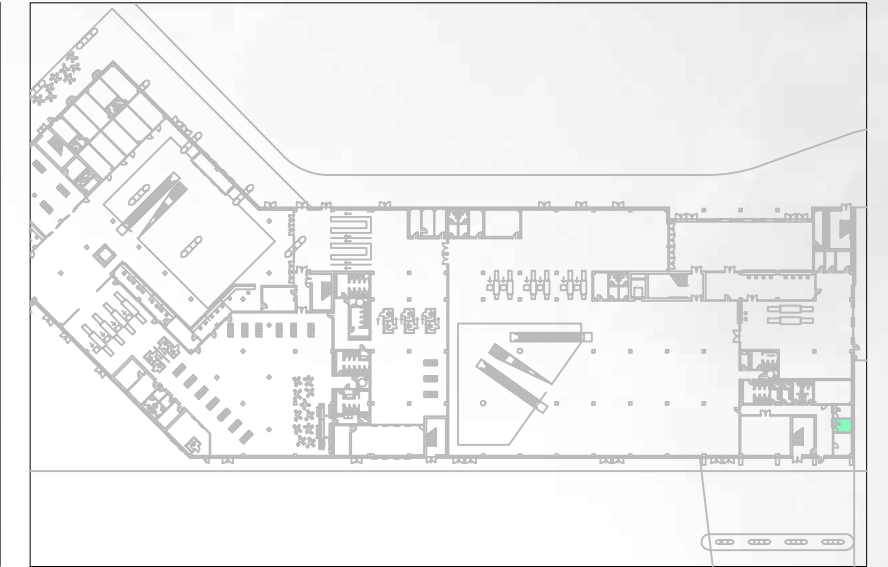
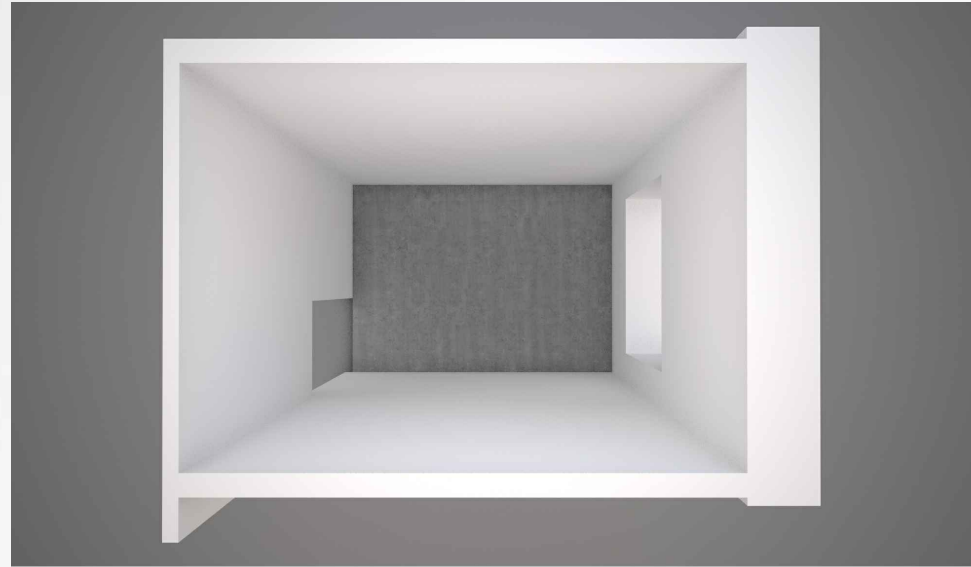

Space TR-11

PORT TERMINAL ZADAR - GAŽENICA

Space TR-12
Use: Business - Hair salon
Area: 9,00 m²

Location inside the terminal

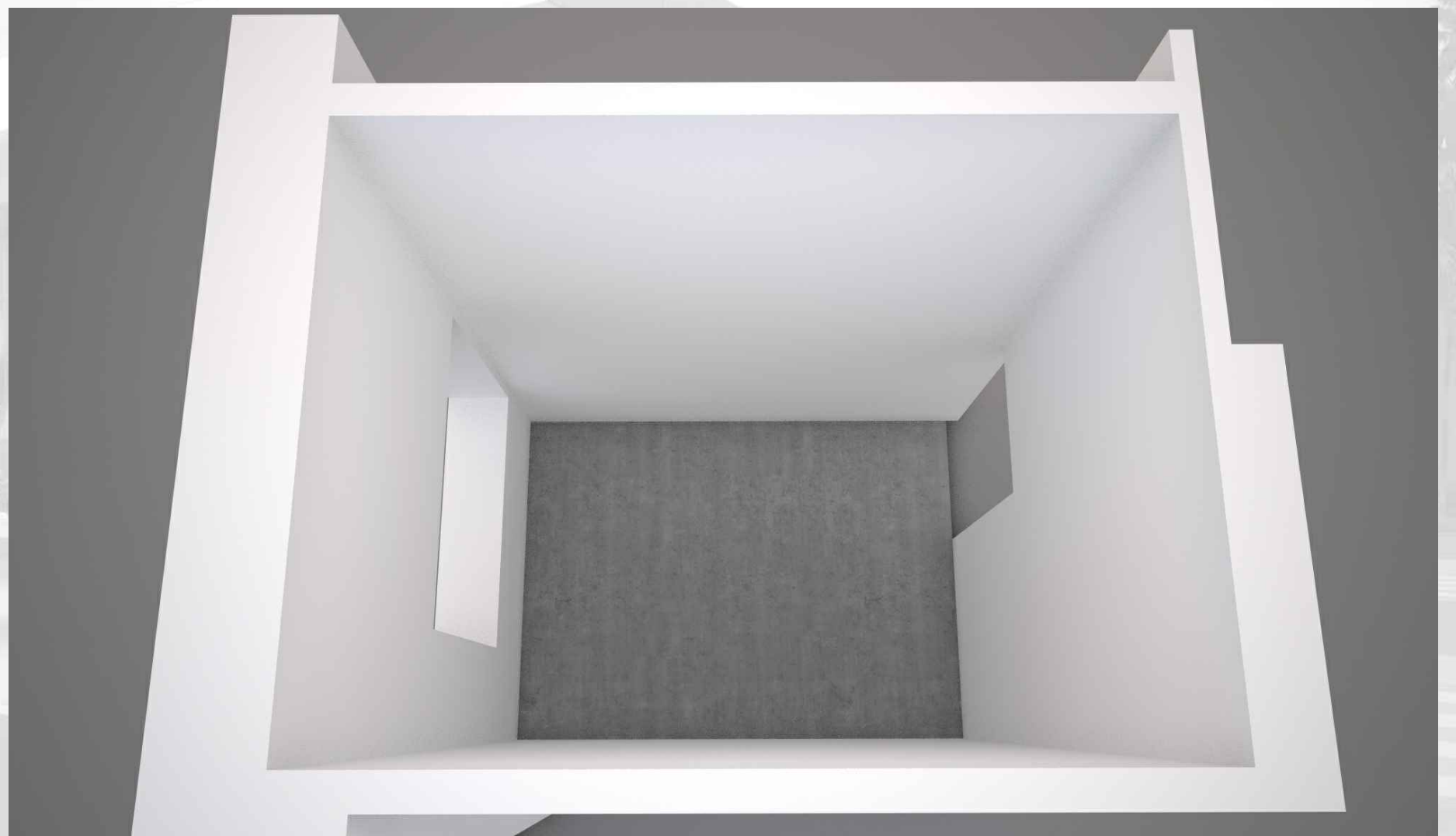
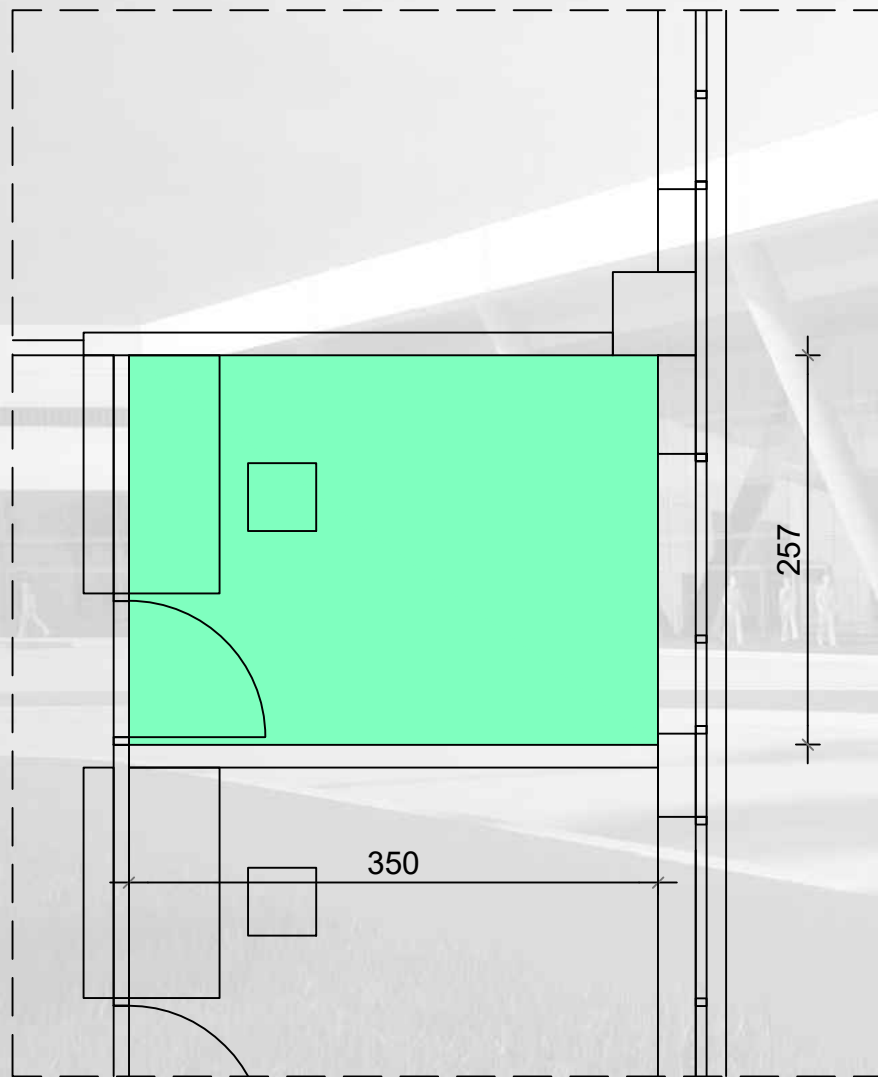
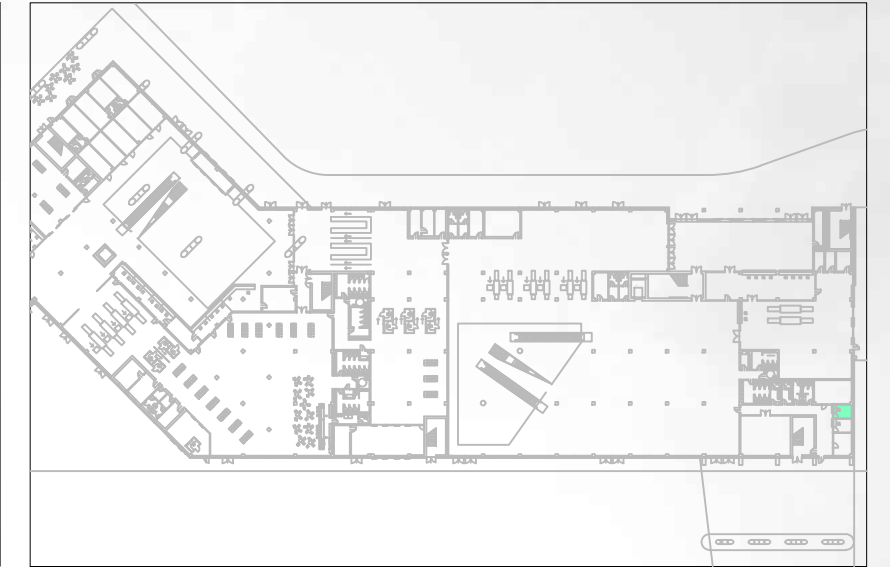
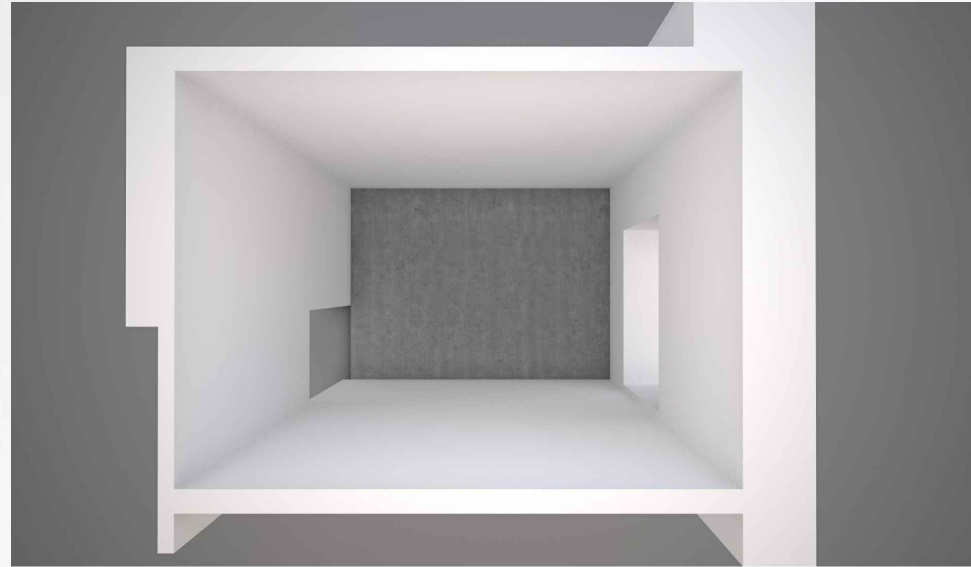

Space TR-12

PORT TERMINAL ZADAR - GAŽENICA

Space TR-13
Service area - Hair salon
Area: 31,85 m²

Location inside the terminal

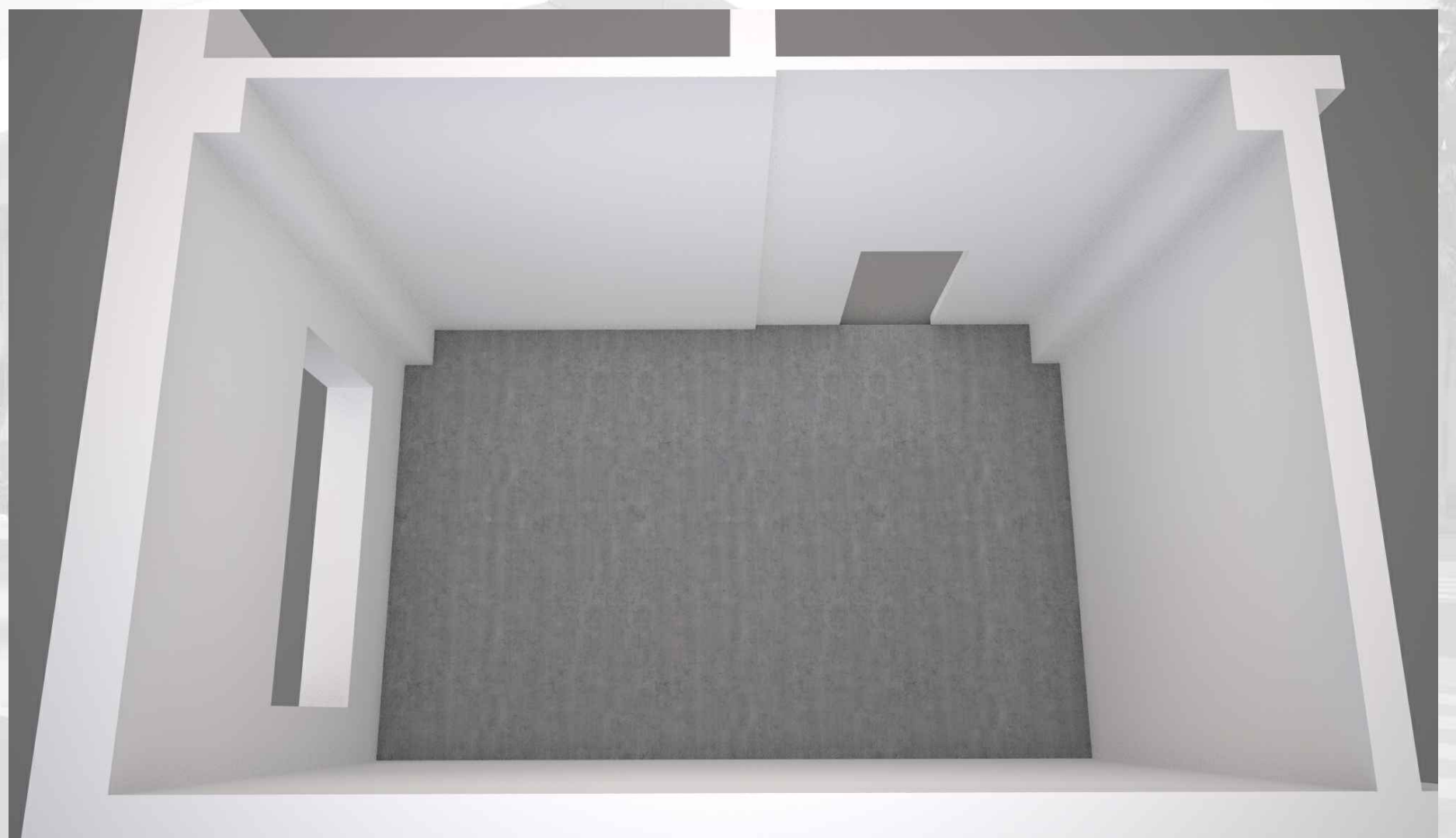
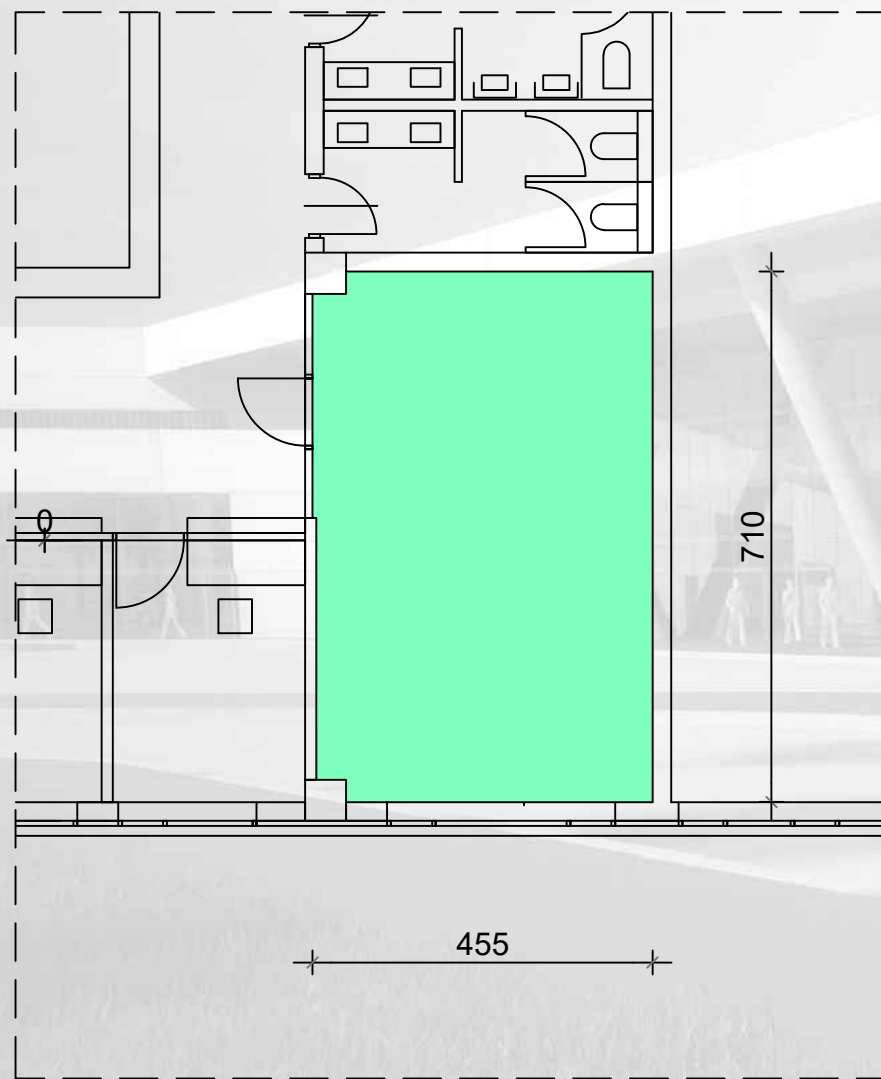
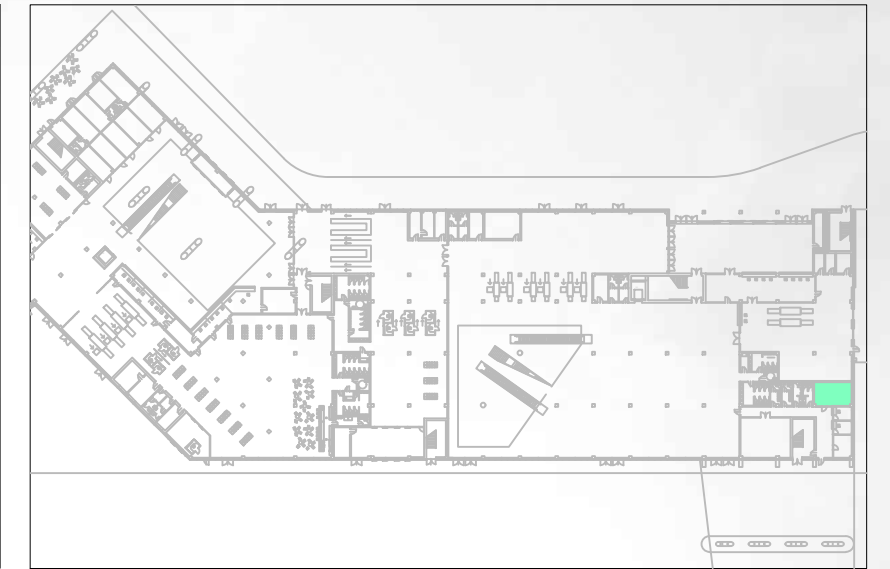

Space TR-13

PORT TERMINAL ZADAR - GAŽENICA

Space TR-14
Use: Business - Shop
Area: 71,50 m²

Location inside the terminal

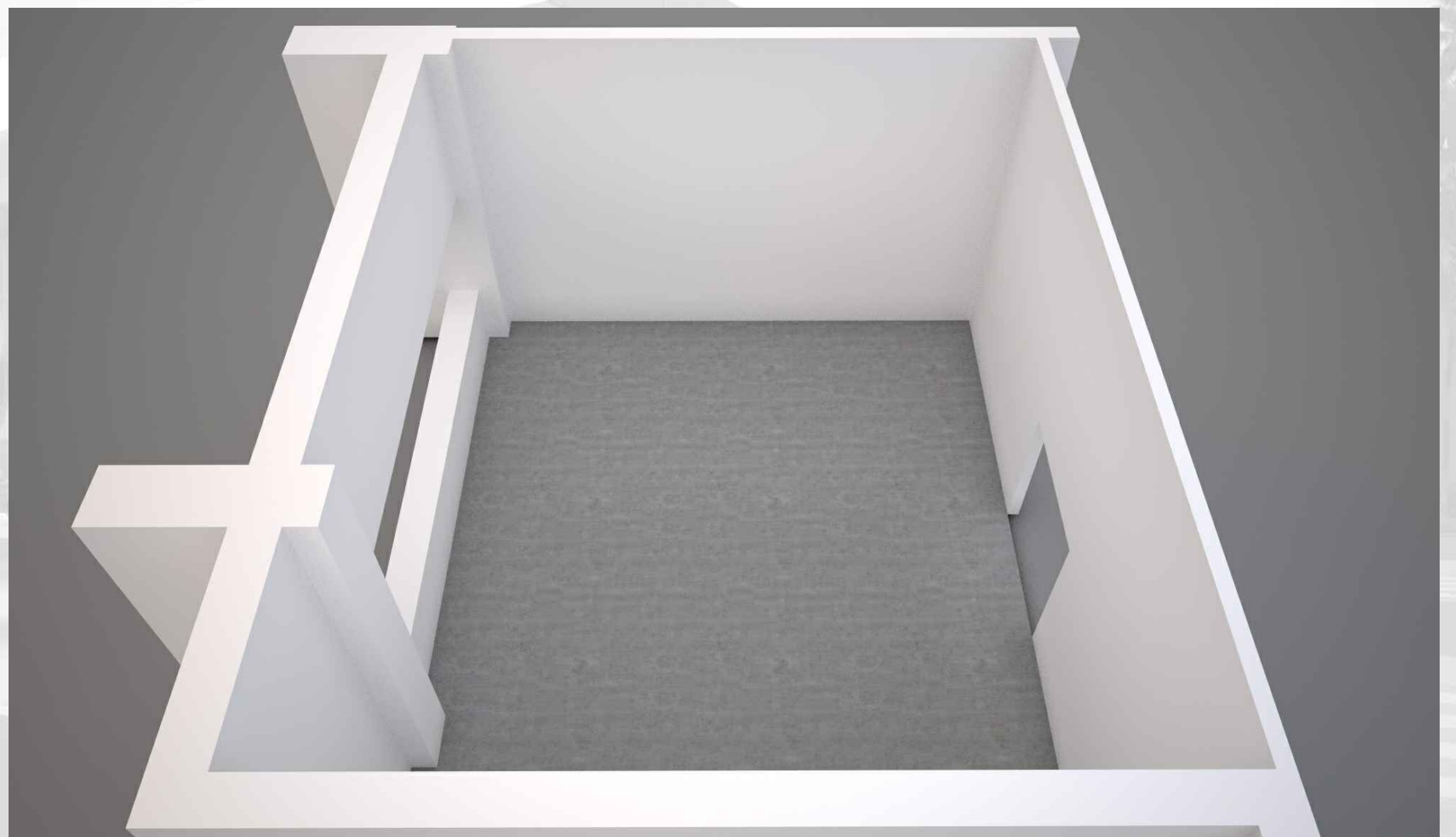
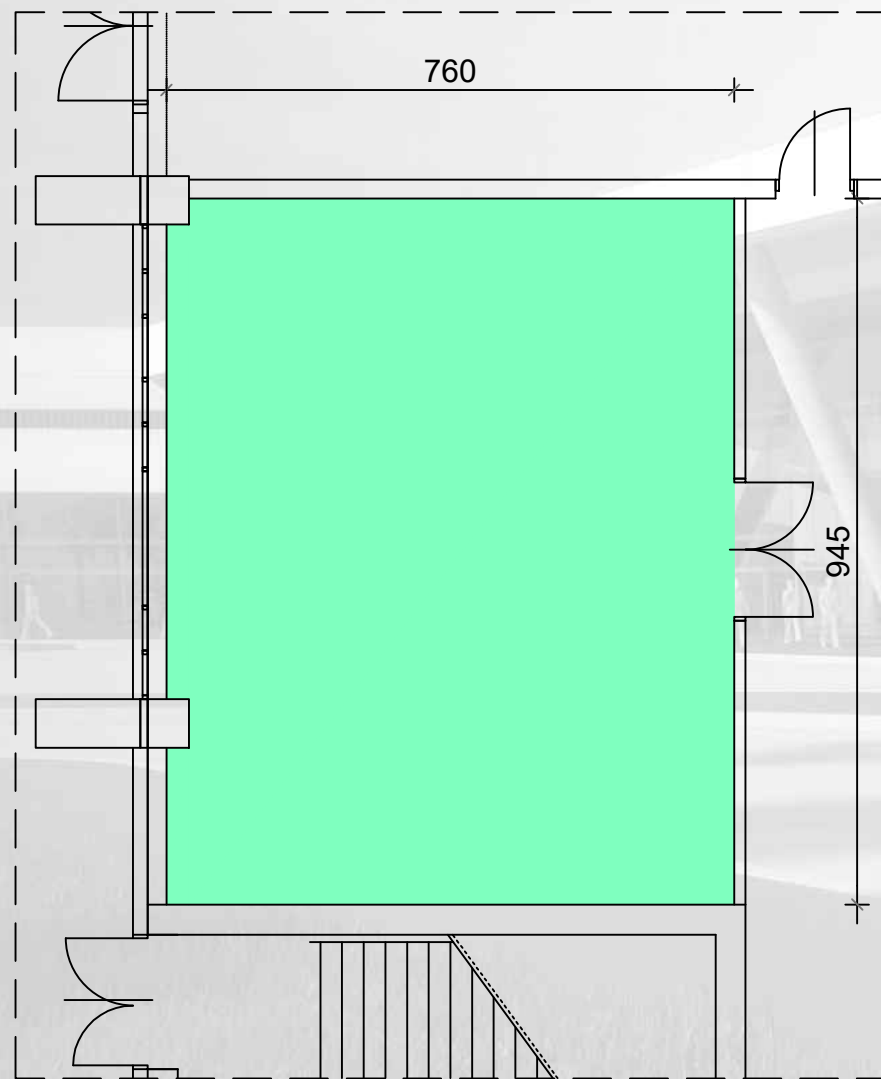
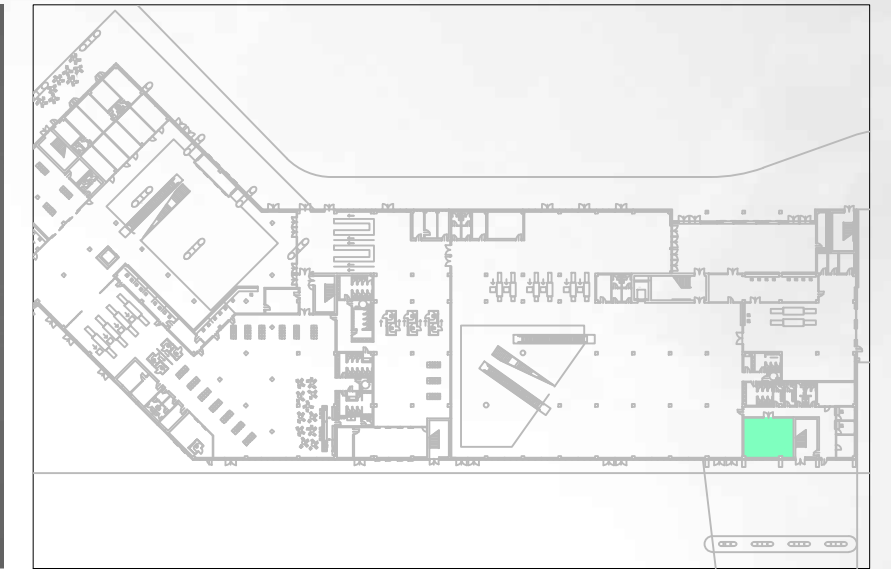
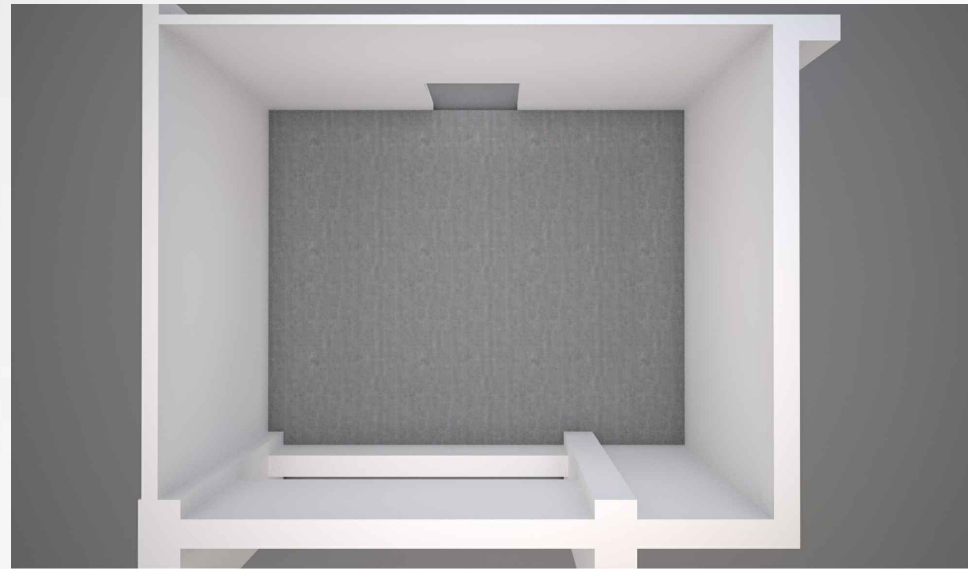

Space TR-14

PORT TERMINAL ZADAR - GAŽENICA

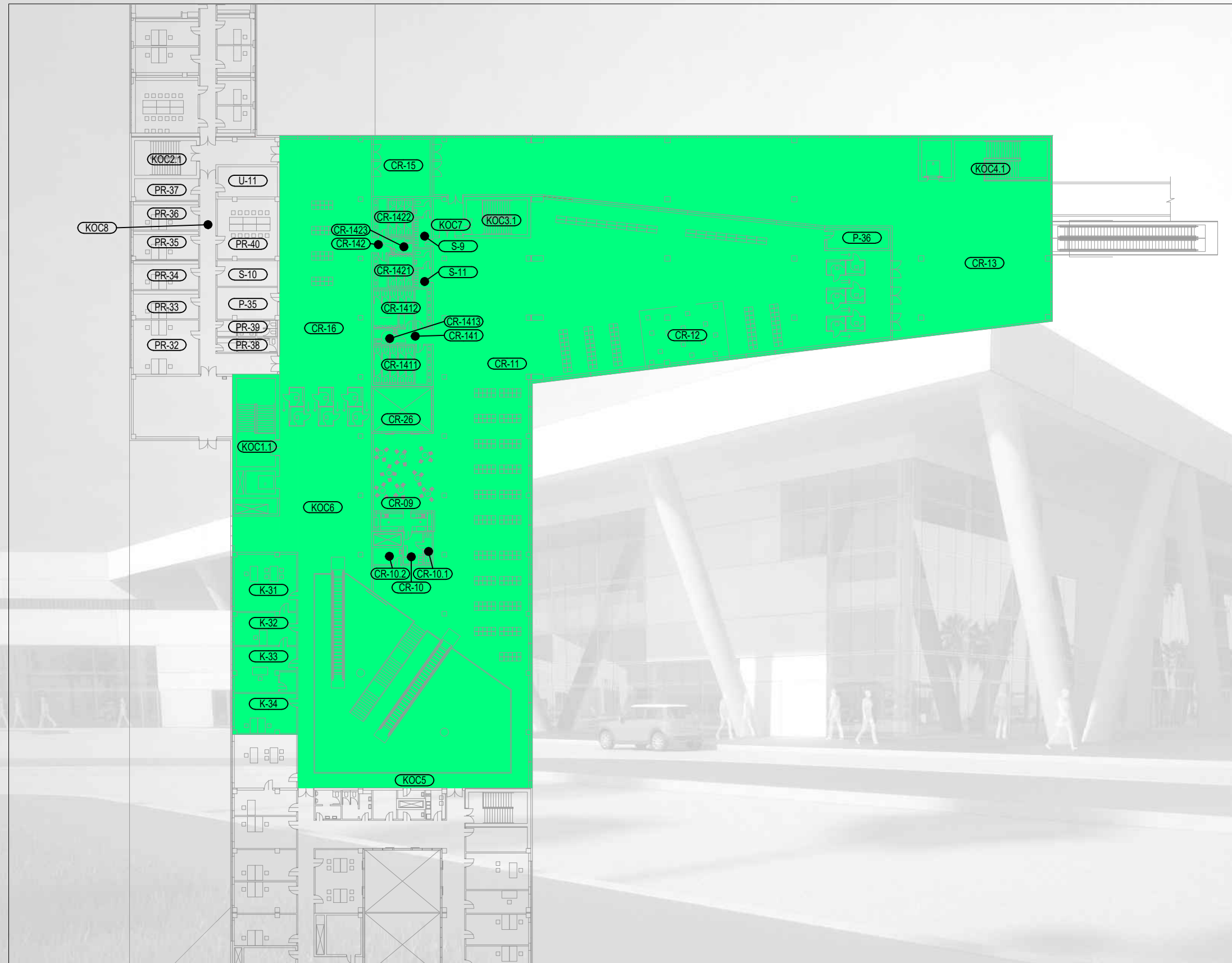

Code	LEGEND: Space	Area (m2)
Common Areas		
KOC1.1.	Staircase C1 - 1st Floor	40,70
KOC2.1.	Staircase C2 - 1st Floor	22,85
KOC3.1.	Staircase C3 - 1st Floor	22,95
KOC4.1.	Staircase C4 - 1st Floor	48,45
KOC5	Corridor - Gallery	152,60
KOC6	Corridor	160,95
KOC7	Windbreak	15,80
KOC8	Corridor	93,10
Cruiser traffic		
CR-09	Coffee shop	86,50
CR-10	Coffee shop storage	8,05
CR-10.1	Sanitary facilities	3,35
CR-10.2	Storage	12,05
CR-11	Departure hall	1.256,95
CR-12	VIP section	69,15
CR-13	Access gallery for arrival and departure of passengers	801,20
CR-141.	Sanitary facilities for passengers - departure - Corridor	7,35
CR-1411	Sanitary facilities for passengers - departure - Women	30,75
CR-1412	Sanitary facilities for passengers - departure - Men	30,75
CR-1413	Sanitary facilities for people with disabilities - departure	4,75
CR-142	Sanitary facilities for passengers - arrival - Corridor	3,85
CR-1421	Sanitary facilities for passengers - arrival - Men	17,95
CR-1422	Sanitary facilities for passengers - arrival - Women	20,20
CR-1423	Sanitary facilities for people with disabilities - arrival	3,85
CR-15	Windbreak	49,70
CR-16	Arrival hall	385,13
CR-26	Atrium	35,55
Police		
PR-32	Office	48,90
PR-33	Office	25,60
PR-34	Office	25,80
PR-35	Office	25,60
PR-36	Office	25,80
PR-37	Office	19,80
PR-38	Sanitary facilities	11,90
PR-39	Sanitary facilities	13,30
PR-40	Conference room	51,50
Concessionaire's offices		
K-31	Manager's office	58,00
K-32	Secretary	28,15
K-33	Office	38,55
K-34	Office	34,40
Service areas		
U-11	Power room	25,00
Staff Sanitary facilities		
S-9	Sanitary facilities and lockers - Customs/Police - Women	11,90
S-10	Sanitary facilities for the staff in transit spaces	20,05
S-11	Sanitary facilities and lockers - Customs/Police - Men	9,45
Police		
P-35	Police office	26,30
P-36	Police office	25,35

INTERNATIONAL TRAFFIC - FIRST FLOOR

PORT TERMINAL ZADAR - GAŽENICA

Spaces CR-9, CR-10

Use: Coffee shop

1 - Coffee shop - 86,50 m²

2 - Storage - 8,05 m²

3 - Sanitary facilities - 3,35 m²

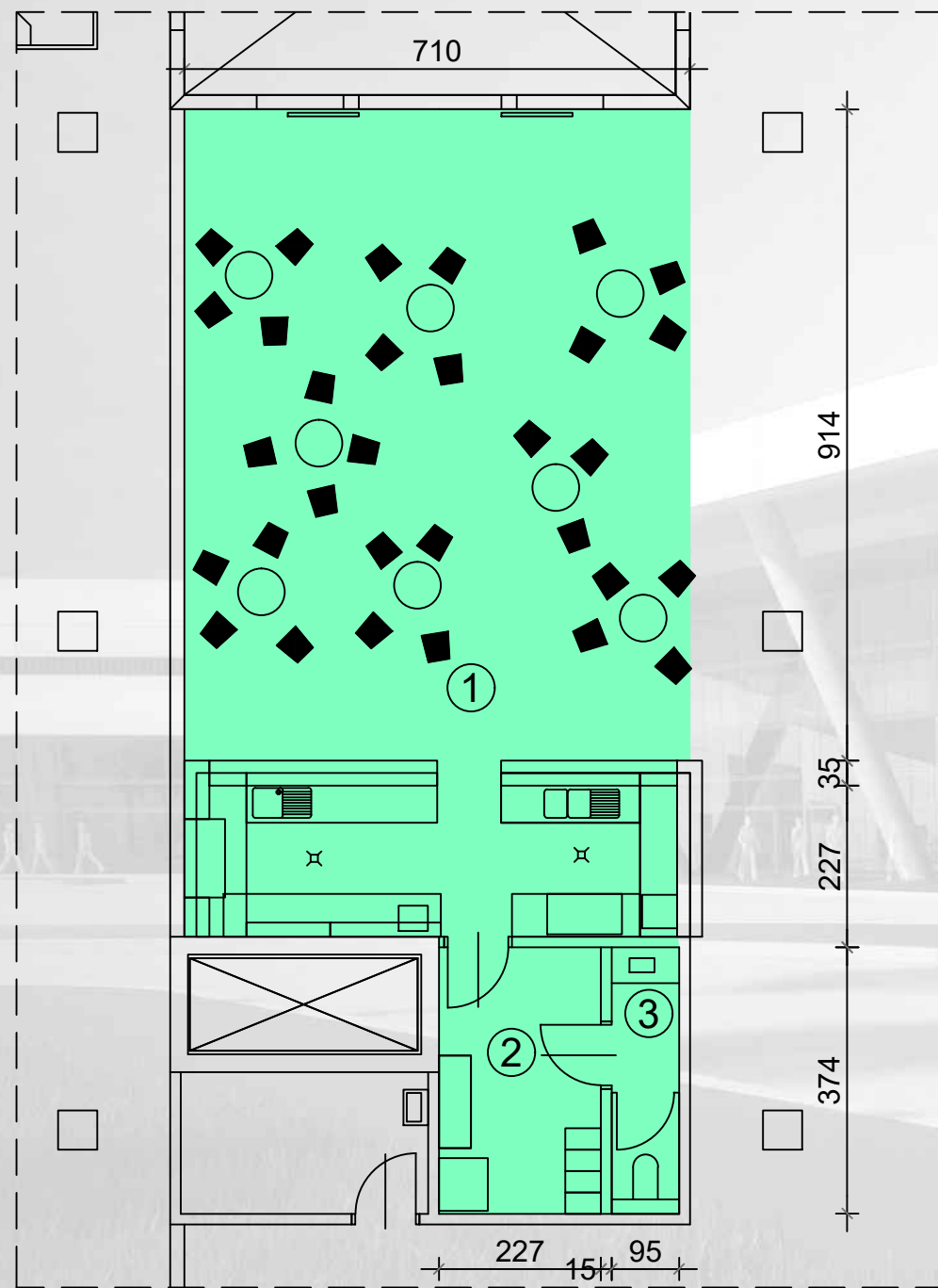

Location inside the terminal

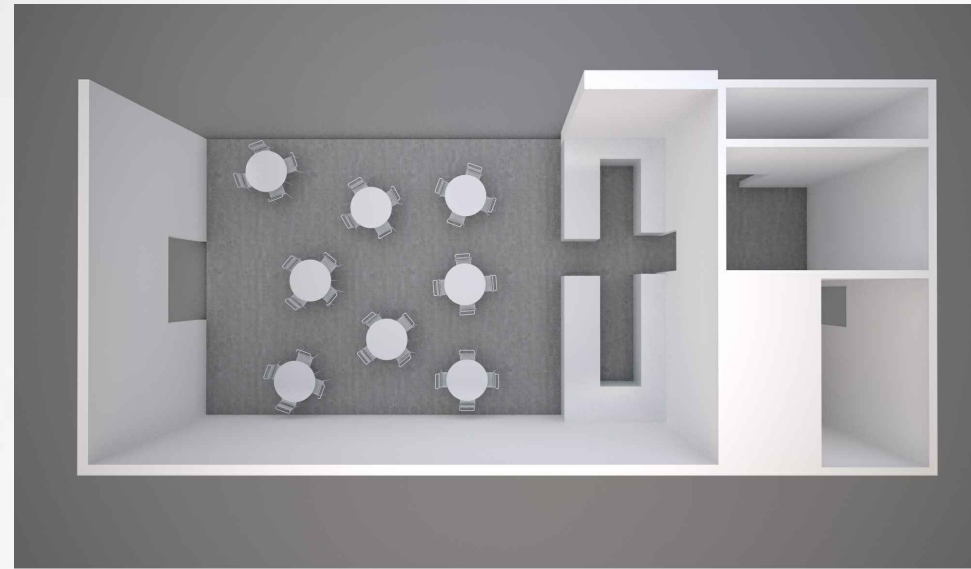

Spaces CR-9, CR-10

PORT TERMINAL ZADAR - GAŽENICA

Spaces CR-11, CR-12, CR-13

1 - Departure hall - 1256,95 m²

2 - Vip section - 69,15 m²

3 - Access gallery for arrival and departure of passengers - 801,20 m²

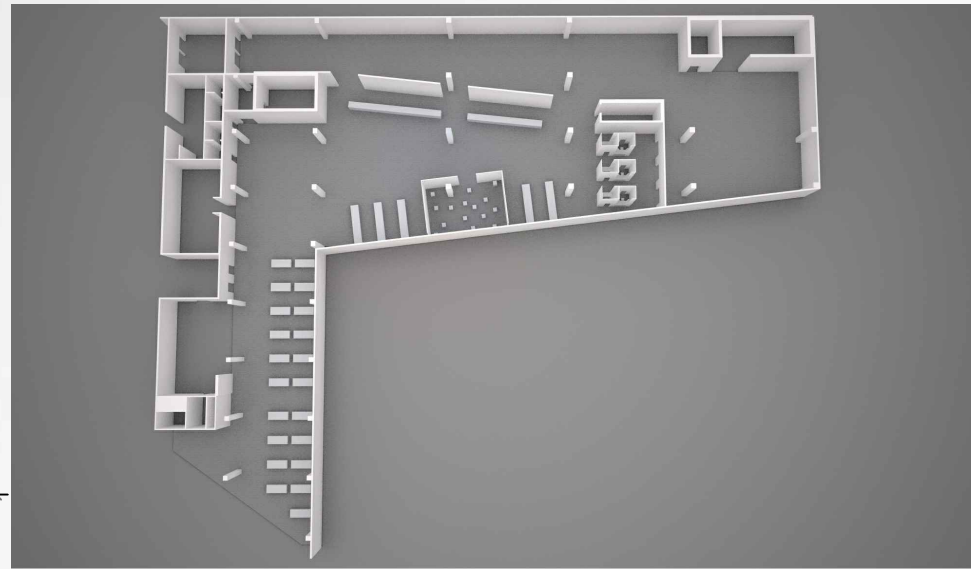
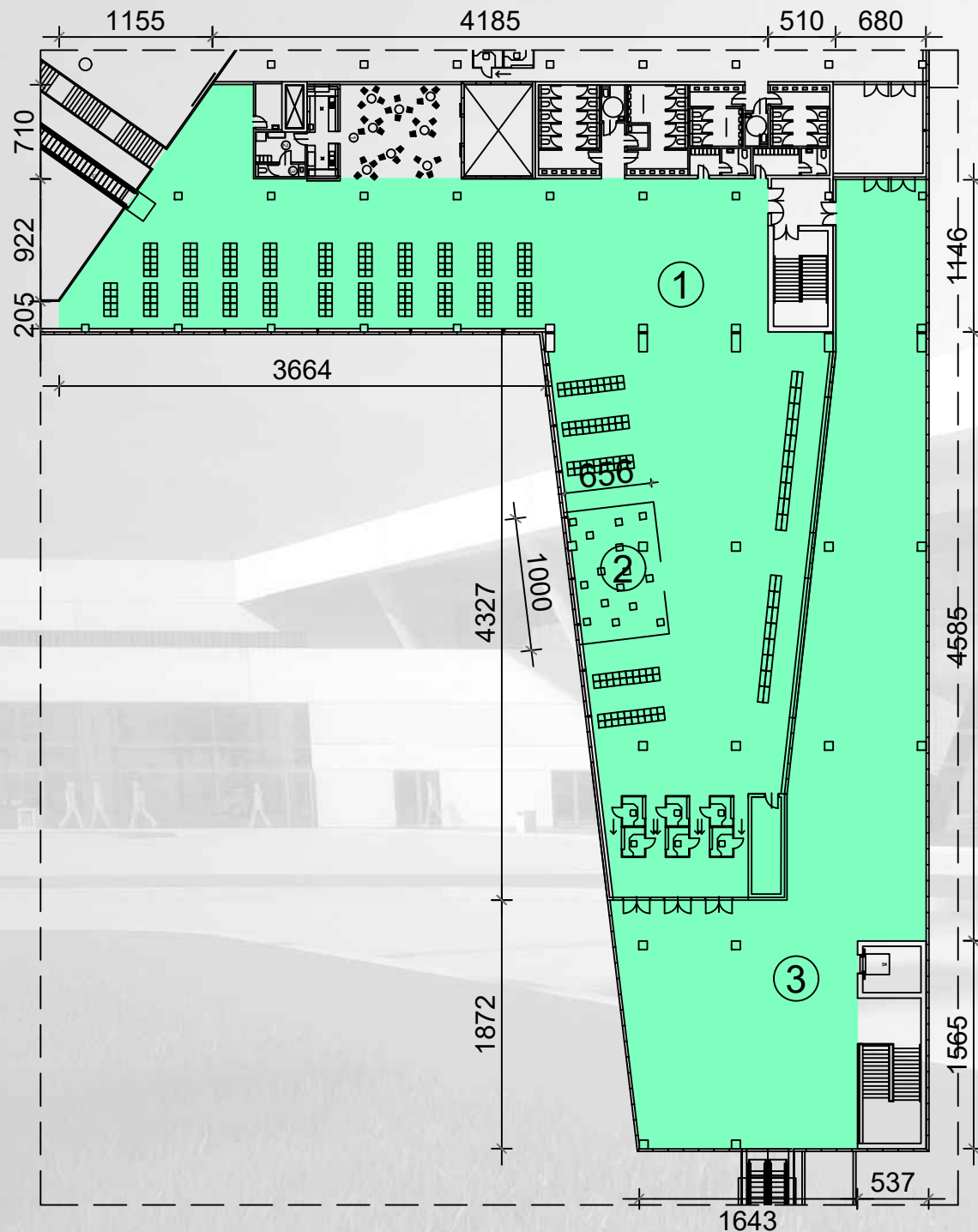

Location inside the terminal

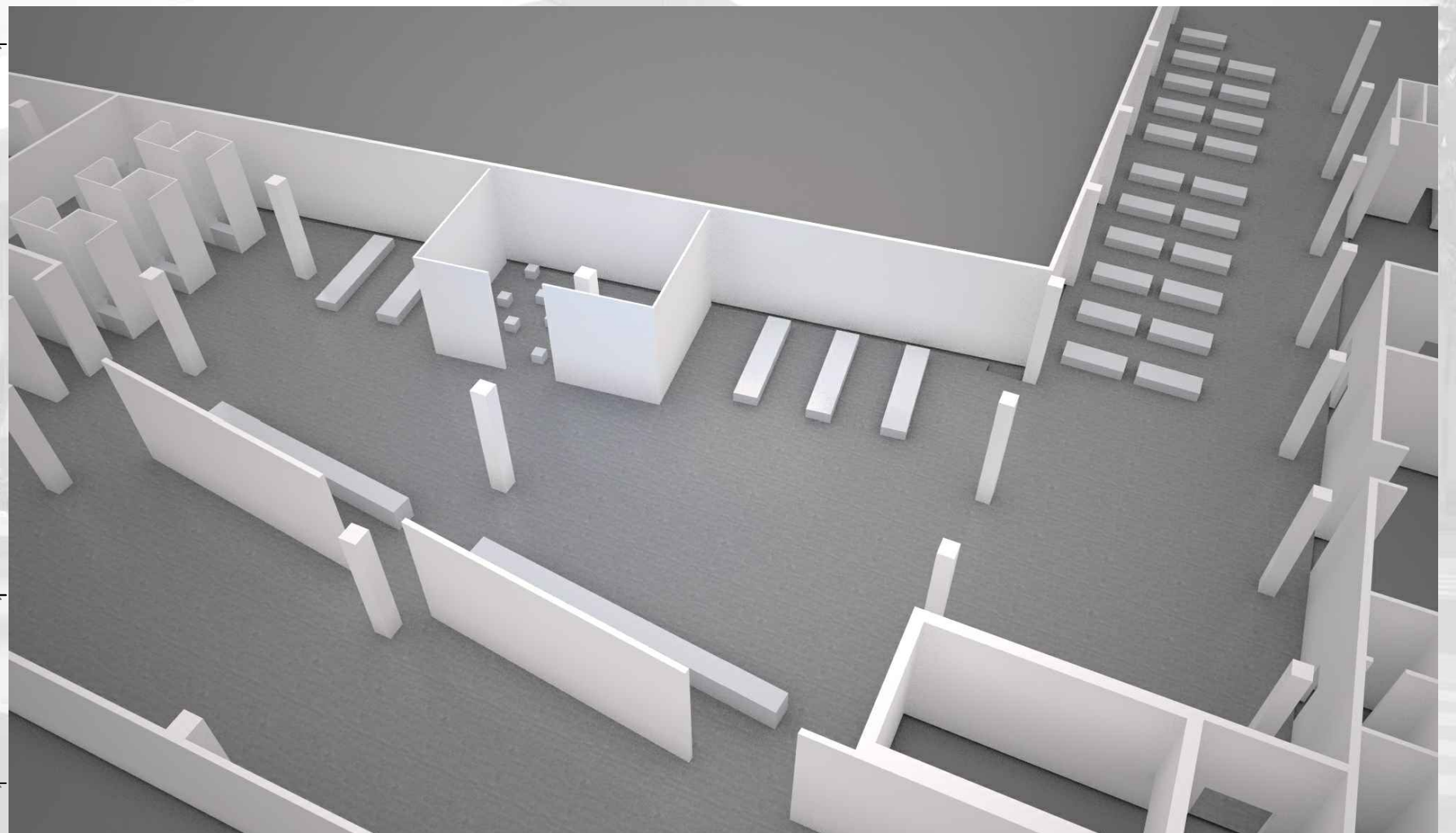
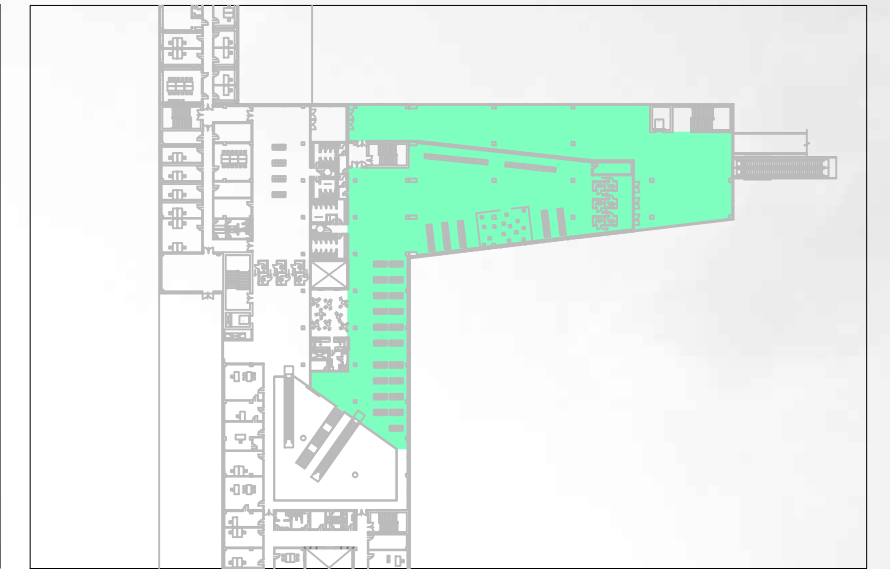

Spaces CR-11, CR-12, CR-13

PORT TERMINAL ZADAR - GAŽENICA

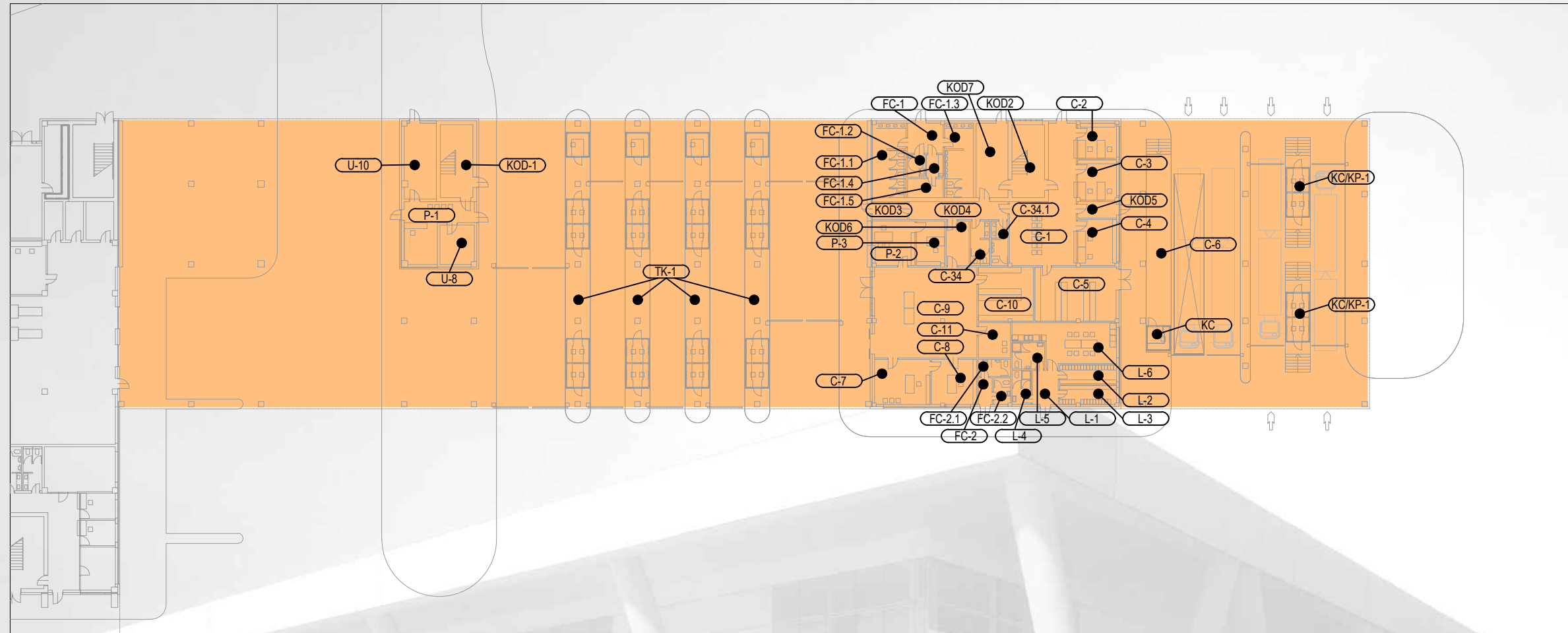

Code	LEGEND: Space	Area (m2)	Service areas	Area (m2)	Customs	Area (m2)
	Common Areas		Service areas		Customs	
KOD1	Staircase D1- Ground floor	24,00	U-8 Power room - GRMO 3 (border crossing)	13,65	C-1 Reception for drivers	64,45
KOD2	Staircase D2- Ground floor	24,25	U-10 Power room	8,25	C-2 Forwarding agents 1	13,60
KOD3	Windbreak	5,95	Port supervisors		C-3 Forwarding agents 2	15,75
KOD4	Corridor	17,85	L-1 Entrance hall	8,75	C-4 Customs procedure 1	17,85
KOD5	Windbreak	6,45	L-2 Locker room Men	10,85	C-5 Storage for seized objects - Truck traffic	44,35
KOD6	Corridor	10,25	L-3 Locker room Women	10,75	C-6 Detailed truck inspection	42,40
KOD7	Corridor	23,85	L-4 Sanitary facilities Women	6,45	C-7 Manager's Office	24,85
	Passengers with vehicles		L-5 Sanitary facilities Men	8,70	C-8 Customs procedure 2	20,40
FC-1	Sanitary facilities for passengers - Corridor	10,70	L-6 Lounge + kitchenette	34,05	C-9 Passengers and luggage inspection	93,05
FC-1.1.	Sanitary facilities for passengers - Women	23,15	Police		C-10 Storage for seized objects - passengers	30,50
FC-1.2.	Sanitary facilities for people with disabilities	4,05	P-1 Reception	29,15	C-11 Detailed inspection room (used also by the police)	11,40
FC-1.3.	Sanitary facilities for passengers - Men	21,30	P-2 Second line of control - Interview	18,00	C-34 Sanitary facilities for Customs and Police - Women	8,30
FC-1.4.	Sanitary facilities for passengers - Child care	10,70	P-3 Second line of control - Equipment	12,50	C-34.1 Sanitary facilities for Customs and Police - Men	7,40
FC-2	Sanitary facilities - Truck drivers - Corridor	3,65			Booths	
FC-2.1.	Sanitary facilities - Truck drivers - Sanitary facilities 1	5,50			KC/KP-1 Customs and police (double booth - 10pcs)	115,00
FC-2.2.	Sanitary facilities - Truck drivers - Sanitary facilities 2	4,45			KC Customs booth (1pcs)	6,30
					TK-1 Ticket sales and control (4 pcs)	27,60

The Concessionaire is obliged to consign, free of charge, to the authorities in charge of the supervision of state borders and customs service the parts of the terminal building designed for the public services - border crossing - and public service areas (necessary for fulfilling the Schengen conditions) on the ground floor as indicated in the Premises Catalogue.

PUBLIC SERVICES - BORDER CROSSING - GROUND FLOOR

PORT TERMINAL ZADAR - GAŽENICA

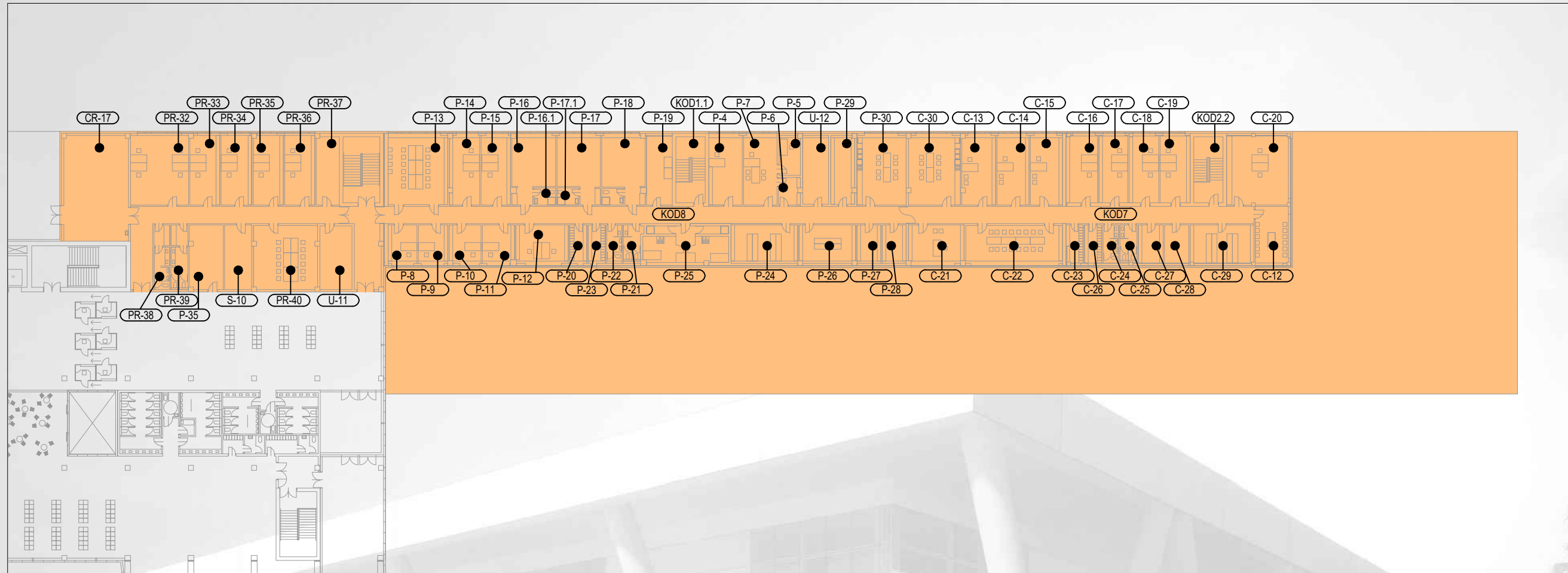

Code	LEGEND: Space	Area (m2)
KOD1.1.	Staircase D1 - 1st Floor	24,00
KOD2.2.	Staircase D2- 1st Floor	23,70
KOD7	Corridor	72,85
KOD8	Corridor	108,95
	Office spaces	
	Ship operators and Port Authority	
CR-17	Cooling system engine room	84,45
	Service areas	
U-12	Power room	21,55
	Police	
P-4	Manager's Office	28,50
P-5	Cryptographic protection	10,55
P-6	Storage	9,10
P-7	Office	27,60
P-8	Office	12,75
P-9	Office	14,45
P-10	Office	15,55
P-11	Office	14,70
P-12	Office	24,00
P-13	Conference room	50,45
P-14	Office	25,85
P-15	Office	25,40
P-16	Accommodation for asylum seeker 1	30,90
P-16.1.	Accommodation for asylum seeker 1 - Sanitary facilities	4,10
P-17	Accommodation for asylum seeker 2	32,65
P-17.1.	Accommodation for asylum seeker 2- Sanitary facilities	4,10
P-18	Accommodation for asylum seeker 3	32,15
P-18.1.	Accommodation for asylum seeker 3- Sanitary facilities	4,00
P-19	Weapons Storage	22,70
P-20	Locker room Men	8,10
P-21	Sanitary facilities Men	7,25
P-22	Sanitary facilities Women	8,10
P-23	Locker room Women	8,30
P-24	Storage for seized objects	30,85
P-25	Detainment room	40,25
P-26	Storage	26,60
P-27	Equipment	11,05
P-28	Maintenance	11,05
P-29	Communications equipment and generic cabling	21,80
P-30	Lounge + kitchenette	41,20
C-12	Reception of passengers - waiting room	23,00
C-13	Customs Manager's Office	29,10
C-14	Shift Manager's Office	26,95
C-15	Manager's Office	27,35
C-16	Customs office	26,00
C-17	Customs office	23,65
C-18	Customs office	24,35
C-19	Customs office	24,80
C-20	Customs procedure	52,50
C-21	Customs office	26,20
C-22	Conference room	45,50
C-23	Locker room Men	9,10
C-24	Sanitary facilities Men	7,10
C-25	Sanitary facilities Women	8,10
C-26	Locker room Women	7,60
C-27	Service area	11,05
C-28	Equipment	11,40
C-29	Storage	30,00
C-30	Lounge + kitchenette	43,85
	LEGEND:	
	Harbour Master's Office	
PR-32	Office	48,90
PR-33	Office	25,60
PR-34	Office	25,80
PR-35	Office	25,60
PR-36	Office	25,80
PR-37	Office	19,80
PR-38	Sanitary facilities	11,90
PR-39	Sanitary facilities	13,30
PR-40	Conference room	51,50
	Service areas	
U-11	Power room	25,00
	Sanitary facilities for the staff	
S-10	Sanitary facilities for the staff in transit spaces	20,05
	Police	
P-35	Police office	26,30

Article 28. The Concessionaire is obliged to consign, free of charge, for the Harbour Master's Office to use the first floor office areas designed for the coastal liner traffic.

The Concessionaire is obliged to consign, free of charge, to the authorities in charge of the supervision of state borders and customs service the parts of the terminal building designed for the public services - border crossing - and public service areas (necessary for fulfilling the Schengen conditions) on the ground floor as indicated in the Premises Catalogue.

PUBLIC SERVICES - BORDER CROSSING - FIRST FLOOR